

NOTICE!!

These documents have been scanned!

Do not place un-scanned documents beneath this notice!

Do not remove this notice from this file!

GPO Jacket No. 560-102
Print Order 61540
Rise Business Services, LLC
Job=AZ15 5/10/2019



Box Number= AZ15035



Claim Begin-End: AMC426094-AMC426094

1 Initial Receipt



AZ15035-13

AMC425596-AMC426147

United States Department of the Interior
Bureau of Land Management
 LANDS/RECREATION & PLANNING
 ONE N CENTRAL AVE
 PHOENIX, AZ 85004 -2203
 Phone: 602-417-9200

Receipt

No: 3123690

| | |
|--|---|
| Transaction #: 3215582 | |
| Date of Transaction: 09/05/2014 | |
| CUSTOMER: | |
| | ROBERT REAVES 23550 S BUMBLE BEE RD BLDG 5 MAYER,AZ 86333-9534 US |

| LINE # | QTY | DESCRIPTION | REMARKS | UNIT PRICE | TOTAL |
|---------------|------|---|------------------|------------|----------------|
| 1 | 1.00 | LOCATABLE MINERALS / MINING CLAIMS- NOT NEW-UNADJUD,ONE AUTH NO. ONLY / MINING CLAIM MONEY RECEIVED CASES: AMC426094/\$10.00 | AMENDMENT - 1 | - n/a - | 10.00 |
| TOTAL: | | | | | \$10.00 |

| PAYMENT INFORMATION | | | |
|---|---------------|--|----------------------|
| NOTE: Items will appear on credit card statement as "Bureau of Land Mgmt CO". | | | |
| 1 | AMOUNT: | 10.00 | POSTMARKED: N/A |
| | TYPE: | CREDIT CARD | RECEIVED: 09/04/2014 |
| | NAME: | REAVES, ROBERT 23550 S BUMBLE BEE RD BLDG 5 MAYER AZ 86333-9534 US | |
| | CARD NO: | XXXXXXXXXXXX0264 | AUTH CODE: 648978 |
| | NAME ON CARD: | ROBERT L REAVES | |
| | EXPIRES: | 05/2017 | |
| | SIGNATURE: | | |

| REMARKS |
|---------|
| |

This receipt was generated by the automated BLM Collections and Billing System and is a paper representation of a portion of the official electronic record contained therein.

ENTERED
 SEP 17 2014
 BY: *RE*

United States Department of the Interior
Bureau of Land Management
 LANDS/RECREATION & PLANNING
 ONE N CENTRAL AVE
 PHOENIX, AZ 85004 -2203
 Phone: 602-417-9200

ENTERED
 JAN 21 2014
 BY: *RM*

Receipt

No: 2944522

| | |
|---|--|
| Transaction #: 3032226 | |
| Date of Transaction: 01/06/2014 | |
| CUSTOMER: | |
| ROBERT REAVES 23550 S BUMBLE BEE RD BLDG 5 MAYER, AZ 86333-9533 US | |

| LINE # | QTY | DESCRIPTION | REMARKS | UNIT PRICE | TOTAL |
|---------------|------|---|---------|------------|-----------------|
| 1 | 1.00 | LOCATABLE MINERALS / MINING CLAIMS-NEW, UNADJUD, ONE OR MORE AUTH NOS / NEW MINING CLAIM LOCATION FEE \$34 CASES: AMC426094/\$34.00 | | - n/a - | 34.00 |
| 2 | 1.00 | LOCATABLE MINERALS / MINING CLAIMS-NEW, UNADJUD, ONE OR MORE AUTH NOS / NEW MINING CLAIM PROCESSING FEE CASES: AMC426094/\$20.00 | | - n/a - | 20.00 |
| 3 | 1.00 | LOCATABLE MINERALS / MINING CLAIMS-NEW, UNADJUD, ONE OR MORE AUTH NOS / NEW MINING CLAIM MAINT FEE \$140 CASES: AMC426094/\$140.00 | | - n/a - | 140.00 |
| TOTAL: | | | | | \$194.00 |

| PAYMENT INFORMATION | | | |
|---|---------------|---|----------------------|
| NOTE: Items will appear on credit card statement as "Bureau of Land Mgmt CO". | | | |
| 1 | AMOUNT: | 194.00 | POSTMARKED: N/A |
| | TYPE: | CREDIT CARD | RECEIVED: 01/03/2014 |
| | NAME: | REAVES, ROBERT 23550 S BUMBLE BEE RD BLDG 5 MAYER AZ 86333-9533 US | |
| | CARD NO: | XXXXXXXXXXXX1396 | AUTH CODE: 141678 |
| | NAME ON CARD: | ROBERT REAVES | |
| | EXPIRES: | 10/2014 | |
| | | | |

| | | |
|--|------------|--|
| | SIGNATURE: | |
|--|------------|--|

| |
|---------|
| REMARKS |
| |

This receipt was generated by the automated BLM Collections and Billing System and is a paper representation of a portion of the official electronic record contained therein.

NOTICE!!

These documents have been scanned!

Do not place un-scanned documents beneath this notice!

Do not remove this notice from this file!

GPO Jacket No. 560-102
Print Order 61540
Rise Business Services, LLC
Job=AZ15 5/10/2019



Box Number= AZ15035



Claim Begin-End: AMC426094-AMC426094

2 Correspondence



AZ15035-13

AMC425596-AMC426147

UNITED STATES POSTAL SERVICE

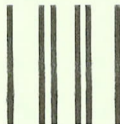

First-Class Mail
Postage & Fees Paid
USPS
Permit No. G-10

- Sender: Please print your name, address, and ZIP+4® in this box •

RECEIVED
BLM AZ STATE OFFICE

2011 AUG 12 P 12:56

PHOENIX, ARIZONA

U.S. DEPARTMENT OF THE INTERIOR
BUREAU OF LAND MANAGEMENT
ARIZONA STATE OFFICE
ONE NORTH CENTRAL AVENUE, SUITE 800
PHOENIX, AZ 85004-4427

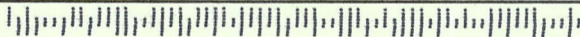

SENDER: COMPLETE THIS SECTION

- Complete items 1, 2, and 3. Also complete item 4 if Restricted Delivery is desired.
- Print your name and address on the reverse so that we can return the card to you.
- Attach this card to the back of the mailpiece, or on the front if space permits.

1. Article Addressed to:

ROBERT REAVES
 23550 S. BUMBLE BEE RD. #5
 MAYER AZ 86333-9534
 9310/RE/AMC426094

RECEIVED
 BLM AZ STATE OFFICE
 2014 AUG 15 12:50
 PHOENIX, ARIZONA

2. Article Number

(Transfer from service label)

7013 2250 0000 8720 8498

COMPLETE THIS SECTION ON DELIVERY

A. Signature

X

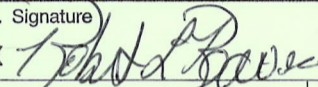
 Agent Addressee

B. Received by (Printed Name)

Robert Reaves

C. Date of Delivery

6-11

D. Is delivery address different from item 1? YesIf YES, enter delivery address below: No

3. Service Type

 Certified Mail® Priority Mail Express™ Registered Return Receipt for Merchandise Insured Mail Collect on Delivery

4. Restricted Delivery? (Extra Fee)

 Yes



United States Department of the Interior

BUREAU OF LAND MANAGEMENT
Arizona State Office
One North Central Avenue, Suite 800
Phoenix, Arizona 85004-4427
www.blm.gov/az/



AUG 05 2014

In Reply Refer To:
3800 (9310) RE
AMC426094

CERTIFIED MAIL - RETURN RECEIPT REQUESTED No. 7013 2250 0000 8720 8498

NOTICE

ROBERT REAVES
23550 S. BUMBLE BEE RD. #5
MAYER, AZ 86333-9534

:
:
:

This Notice Affects the Claims
Shown in the Block Below.

AMC426094
ROCK CABIN GOLD 4

Mining Claim Location Notice(s) – Amendment(s) Required

Pursuant to Title 43 Code of Federal Regulations (CFR) 3832.1, the Bureau of Land Management (BLM), Arizona State Office, received your notices of location for recording mining claims. In accordance with 43 CFR 3832.12, the claims listed above cannot be accepted as filed and must be amended as noted below.

The claim is an irregular shape. You must describe placer claims by aliquot part and complete lots using the U.S. Public Land Survey System and its rectangular subdivisions (i.e. a 20 acre claim would be 1320 feet x 660 feet). In all cases, the description must be as compact and regular in form as possible. You must reduce the width of your claim from 720 feet to 660 feet.

When amending a claim, you cannot take in any new ground. Amending the claim may result in a claim that contains significantly less acreage than was originally located. If you wish to retain the same acreage, you may want to relocate the claim(s) correctly, rather than amend the incorrectly located claim(s).

You must file an amendment for each claim listed above to correct the defects identified. There is a \$10 BLM processing fee for each amendment. We must receive the amendments within 30 days of your receipt of this notice. If the amendments are not received within the 30 day timeframe the mining claims will be declared null and void.

If additional information is required, please contact Rod Ebert at 602-417-9397. Please include your AMC serial number(s) on all correspondence.

Sincerely,

A handwritten signature in cursive script that reads "Rebecca Heick".

Rebecca Heick
Group Administrator
Lands and Minerals

NOTICE!!

These documents have been scanned!

Do not place un-scanned documents beneath this notice!

Do not remove this notice from this file!

GPO Jacket No. 560-102
Print Order 61540
Rise Business Services, LLC
Job=AZ15 5/10/2019



Box Number= AZ15035



Claim Begin-End: AMC426094-AMC426094

3 Transfers



AZ15035-13

AMC425596-AMC426147

**NO
DOCUMENTS
FOUND**

NO DOCUMENTS FOUND
NO DOCUMENTS FOUND

NOTICE!!

These documents have been scanned!

Do not place un-scanned documents beneath this notice!

Do not remove this notice from this file!

GPO Jacket No. 560-102
Print Order 61540
Rise Business Services, LLC
Job=AZ15 5/10/2019



Box Number= AZ15035



Claim Begin-End: AMC426094-AMC426094

4 Miscellaneous



AZ15035-13

AMC425596-AMC426147

**NO
DOCUMENTS
FOUND**

NO DOCUMENTS FOUND
NO DOCUMENTS FOUND

NOTICE!!

These documents have been scanned!

Do not place un-scanned documents beneath this notice!

Do not remove this notice from this file!

GPO Jacket No. 560-102
Print Order 61540
Rise Business Services, LLC
Job=AZ15 5/10/2019



Box Number= AZ15035



Claim Begin-End: AMC426094-AMC426094

5 Annual Filings



AZ15035-13

AMC425596-AMC426147

When Recorded Return Document to:

Robert Reaves
23550 S. Bumble Bee Rd.
Bldg 5
Mayer, AZ 86333

Amc 424566

426094

450305

Check here is this is a change of address.

Telephone: _____

E-mail address: _____

AFFIDAVIT OF PERFORMANCE OF ANNUAL WORK

1. State of Arizona, County of Yavapai ss:
2. I (Name) Robert L. Reaves
3. Reside at (Address) 23550 S. Bumble Bee Rd
Bldg 5
City Mayer County Yavapai

Postmarked date 12/27/2018
 CMRRR# 7018 11300502 0032 6415
 BLM PB
 Date (Dup PMR#) Stamp
 PHOENIX, ARIZONA
 2019 JAN 28 A 11:55
 RECEIVED
 BLM AZ STATE OFFICE

State AZ Zip 86333 being duly sworn, depose and say that I am a citizen of the United States more than eighteen years of age, and that all of the facts set forth in this affidavit, subject to the provisions and penalties of 18 U.S.C. 1001 pertaining to the filing of false, fictitious, or fraudulent statements with the United States, are true and correct according to the best of my knowledge, information and belief.

4. Owner's name and address (If not shown in Items 1-3 above). _____

5. That I am personally acquainted with the mining claim(s). The work and improvements were made by and at the expense of the owner(s) of said claim(s). Said contiguous group of claims, listed on this document, are situated in the Bumble Bee (optional) Mining District; Yavapai County, Arizona.

| Line No. | AMC NUMBER | CLAIM/SITE NAME | COUNTY RECORDER DATA (If available) | TWP | RNG | SEC |
|----------|------------|--------------------|-------------------------------------|------|-----|-----|
| 1 | 424566 | Rock Cabin Gold #1 | | 10 N | 2 E | 31 |
| 2 | 424567 | Rock Cabin Gold #2 | | 10 N | 2 E | 31 |
| 3 | 424568 | Rock Cabin Gold #3 | | 10 N | 2 E | 31 |
| 4 | 426094 | Rock Cabin Gold #4 | | 10 N | 2 E | 31 |
| 5 | | | | | | |
| 6 | | | | | | |

4359149

Form: MCF108
Revised July 2014
Page 1 of 2

ENTERED
AC 398
FEB 14 2019
810,480
PB

AFFIDAVIT OF PERFORMANCE OF ANNUAL WORK – page 2

RECEIVED
BLM AZ STATE OFFICE
2019 JAN 28 A 11:55
PHOENIX, ARIZONA

BLM
Date
Stamp

| | | | | | | |
|----|--|--|--|--|--|--|
| 7 | | | | | | |
| 8 | | | | | | |
| 9 | | | | | | |
| 10 | | | | | | |

6. That between the dates starting at 12 o'clock noon on September 1, 20 17 and ending at 12 o'clock noon on September 1, 20 18 at least \$ 500 dollars worth of work and improvements were done and performed upon said claim(s) or upon one or more of a contiguous group of claims for the benefit of all, wholly or partly outside of a contiguous group of claims for the benefit of all, not including the location work.

7. That the following persons were employed to perform the work and improvements described herein: _____
Robert Reaves

8. That the work and improvements performed were: Build new plant
Maintain Historic Cabin & out buildings
Active Mining Operations

9. Dated: 12-27-18 Signature: Robert L. Reaves

SUBSCRIBED AND SWORN TO before me, a Notary Public, this 27th day of December 18

By: Christina Marie Cooper
Notary Public Arizona

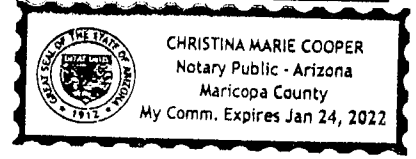

My Commission Expires January 24, 2022

Bureau of Land Management
Arizona State Office
www.blm.gov/az

No. of Claims: _____ x \$10 = _____
Check No.: _____ Init. _____
Receipt No.: _____
For BLM Use Only

Form: MCF108
Revised July 2014
Page 2 of 2

Amc 450305

NOTICE OF INTENTION TO HOLD MINING CLAIMS/SITES

When Recorded Return Document to:

Robert Reeves
23550 S BumbleBee Rd
Bldg 5
Mayer, AZ 86333

Check here if this is a change of address.
Telephone: _____
E-mail Address: _____

RECEIVED
BLM AZ STATE OFFICE
2019 JAN 28 A 11:55
PHOENIX, ARIZONA
BLM
Date
Stamp

I (We) intend to hold the claims(s) and/or site(s) listed below for the calendar year 2019, and I (We) have filed or will file a Notice of Intent to Hold in the county where the claim (s) is located.

Reason for filing a Notice of Intent to Hold instead of an assessment work filing (check one):

- Maintenance fee was paid to maintain claim(s) during this assessment year.
- Mill or tunnel sites.
- Claim(s) was located during the current assessment year.
- BLM has deferred assessment work (attach copy of decision granting deferment, or pending petition for deferment including date petition was filed.)

2
pp

| Line No. | AMC NUMBER | CLAIM/SITE NAME | COUNTY RECORDER DATA (If available) | TWP | RNG | SEC |
|----------|------------|--------------------|-------------------------------------|------|-----|-----|
| 1 | 450305 | Rock Cabin Gold #5 | | 10 N | 2 E | 30 |
| 2 | | | | | | |
| 3 | | | | | | |
| 4 | | | | | | |
| 5 | | | | | | |
| 6 | | | | | | |
| 7 | | | | | | |
| 8 | | | | | | |
| 9 | | | | | | |
| 10 | | | | | | |

ENTERED
AC 398
FEB 14 2019
BY: 10,481
PB

NOTICE OF INTENTION TO HOLD MINING CLAIMS/SITES
page 2

RECEIVED
BLM AZ STATE OFFICE
2019 JAN 28 A 11:55
PHOENIX, ARIZONA
BLM
Date
Stamp

1. State of Arizona, County of Yavapai
2. I (Name) Robert L. Reaves
3. Reside at (Address) 23550 South Bumble Bee Rd Bldg 5

City Mayer County Yavapai State AZ Zip 86333 being duly sworn, depose and say that I am a citizen of the United States, more than eighteen years of age, that all of the facts set forth in this notice, subject to the provisions and penalties of 18 U.S.C. 1001 pertaining to the filing of false, fictitious, or fraudulent statements with the United States, are true and correct according to the best of my knowledge, information and belief.

4. Owner's name and address (If not shown in Items 1-3 above). _____

5. Dated: 12-27-18 Signature: Robert L. Reaves

Bureau of Land Management
Arizona State Office
www.blm.gov/az

No. of Claims: 1 x \$10 = 10.00
Check No: _____ Init. _____
Receipt No.: _____
For BLM Use Only

Rock Cabin Gold
23550 S. Bumble Bee Rd
Mayer, AZ 86333

CERTIFIED MAIL®

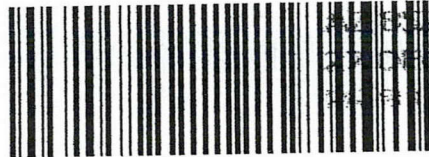

7018 1130 0002 0032 0415

85004-4427

U.S. POSTAGE PAID
TCM LETTER
BLACK CANYON CITY, AZ
85324
DEC 27, 18
AMOUNT

\$3.45

R2305K139227-04

Bureau of Land Mgmt
1 N. Central Ave. Suite 800
Phoenix, AZ
85004 - 4427

RECEIVED
BLM AZ STATE OFFICE
2019 JAN 28 A 11:55
PHOENIX, ARIZONA

85004-442700

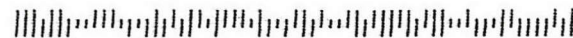

PLACE STICKER AT TOP OF ENVELOPE TO THE RIGHT
OF THE RETURN ADDRESS. FOLD AT DOTTED LINE.

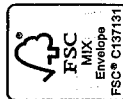

THIS ENVELOPE IS RECYCLABLE AND MADE WITH 30% POST CONSUMER CONTENT

© USPS 2016

United States Department of the Interior
Bureau of Land Management
 DIV OF LANDS, MINRLS & ENERGY
 ONE N CENTRAL AVE
 PHOENIX, AZ 85004 -4427
 Phone: 602-417-9200

Receipt

No: 4359149

| | | |
|--|--|------------------------------|
| Transaction #: 4476271 | | ENTERED INTO COMPUTER |
| Date of Transaction: 01/30/2019 | | |
| CUSTOMER: AC398 JB | | |
| ROBERT REAVES 23550 S BUMBLE BEE RD BLDG 5 MAYER, AZ 86333-9534 US | | |

| LINE # | QTY | DESCRIPTION | REMARKS | UNIT PRICE | TOTAL |
|---------------|------|--|--------------------------|------------|----------------|
| 1 | 1.00 | LOCATABLE MINERALS / MINING CLAIMS- NOT NEW-UNADJUD, ONE AUTH NO. ONLY / MINING CLAIM MONEY RECEIVED CASES: AMC424566/\$50.00 | POL 2018/4 NOI 2018/1 | - n/a - | 50.00 |
| TOTAL: | | | | | \$50.00 |

| PAYMENT INFORMATION | | | |
|---------------------|-----------|--|----------------------|
| 1 | AMOUNT: | 50.00 | POSTMARKED: N/A |
| | TYPE: | CHECK | RECEIVED: 01/28/2019 |
| | CHECK NO: | 25244574535 | |
| | NAME: | REAVES, ROBERT 23550 S BUMBLE BEE RD BLDG 5 MAYER AZ 86333-9534 US | |

| REMARKS |
|---|
| THERE HAS BEEN A FEE INCREASE / PLEASE SEE ENCLOSED FLYER / THANK YOU |

This receipt was generated by the automated BLM Collections and Billing System and is a paper representation of a portion of the official electronic record contained therein.

UNITED STATES
DEPARTMENT OF THE INTERIOR
BUREAU OF LAND MANAGEMENT
MAINTENANCE FEE WAIVER CERTIFICATION

JMC

AMC 424566
426094
FORM APPROVED
OMB No. 1004-0114
Expires: January 31, 2020

SEE INSTRUCTIONS ON PAGE 2

- This small miner waiver is filed for the assessment year beginning on September 1, 2018, and ending on September 1, 2019.
- The undersigned and all related parties owned ten or fewer mining claims, mill, or tunnel sites located and maintained on Federal lands in the United States of America on September 1, 2018.
- The undersigned have performed the assessment work required by law for each mining claim listed prior to filing this waiver and understand that by filing this form, the undersigned must file an affidavit of assessment work with the Bureau of Land Management (BLM) by the December 31st following the filing of this waiver.
- The undersigned understand that if the assessment work obligation has not yet come due under 30 U.S.C. 28 (for those claims in their first assessment year only), a notice of intent to hold razing this condition must be recorded by the December 31st following the filing of this waiver.
- The undersigned understand that mill, and tunnel sites may also be listed on this waiver and be waived from payment of the maintenance fee, and that a notice of intent to hold for these sites is required to be filed with the BLM by the December 31st following the filing of this waiver.
- The undersigned understand and acknowledge that pursuant to 43 U.S.C. 1212 and 18 U.S.C. 1591, the filing or recording of a false, fictitious, or fraudulent document with the BLM may result in a fine of up to \$25,000, a prison term not to exceed five years, or both.
- The mining claims, mill, or tunnel sites for which this waiver from payment of the maintenance fees is requested are:

| CLAIM OR SITE NAME | BLM RECORDATION SERIAL NUMBER |
|------------------------|-------------------------------|
| 1. Rock Cabin Gold # 1 | AMC 424566 |
| 2. Rock Cabin Gold # 2 | AMC 424567 |
| 3. Rock Cabin Gold # 3 | AMC 424568 |
| 4. Rock Cabin Gold # 4 | AMC 426094 |
| 5. | |
| 6. | |
| 7. | |
| 8. | |
| 9. | |
| 10. | |

RECEIVED
BLM AZ STATE OFFICE
2018 SEP 27 P 2:03
PHOENIX, ARIZONA

The current (sic) claimants of the above mining claims and sites are:

Robert L. Reaves

(Owner's Name - Please Print)

Robert L. Reaves

(Owner's Signature)

23550 S. Bumble Bee Rd

(Owner's Mailing Address)

Mayer

(City)

AZ

(State)

86333

(Zip Code)

(Owner's Name - Please Print)

(Owner's Signature)

(Owner's Mailing Address)

(City)

(State)

(Zip Code)

(Owner's Name - Please Print)

(Owner's Signature)

(Owner's Mailing Address)

(City)

(State)

(Zip Code)

(Owner's Name - Please Print)

(Owner's Signature)

(Owner's Mailing Address)

(City)

(State)

(Zip Code)

RECEIVED
BLM AZ STATE OFFICE
2018 NOV 28 P 3:06
PHOENIX, ARIZONA

AMC 424566

426094

MAINTENANCE FEE WAIVER CERTIFICATION

FORM APPROVED
OMB NO. 1004-0114
Expires: January 31, 2020

SEE INSTRUCTIONS ON PAGE 2

- This small miner waiver is filed for the assessment year beginning on September 1, 2018 and ending on September 1, 2019
- The undersigned and all related parties owned ten or fewer mining claims, mill, or tunnel sites located and maintained on Federal lands in the United States of America on September 1, 2019
- The undersigned have performed the assessment work required by law for each mining claim listed prior to filing this waiver and understand that by filing this form, the undersigned must file an affidavit of assessment work with the Bureau of Land Management (BLM) by the December 30th following the filing of this waiver
- The undersigned understand that if the assessment work obligation has not yet come due under 30 U.S.C. 28 (for those claims in their first assessment year only), a notice of intent to hold reciting this condition must be recorded by the December 30th following the filing of this waiver
- The undersigned understand that mill and tunnel sites may also be listed on this waiver and be waived from payment of the maintenance fee, and that a notice of intent to hold for these sites is required to be filed with the BLM by the December 30th following the filing of this waiver
- The undersigned understand and acknowledge that pursuant to 43 U.S.C. 1212 and 18 U.S.C. 1001, the filing or recording of a false, fictitious, or fraudulent document with the BLM may result in a fine of up to \$250,000, a prison term not to exceed five years, or both
- The mining claims, mill or tunnel sites for which this waiver from payment of the maintenance fees is requested are:

| CLAIM OR SITE NAME | BLM RECORDATION SERIAL NUMBER |
|---------------------|-------------------------------|
| Rock Cabin Gold # 1 | AMC 424566 |
| Rock Cabin Gold # 2 | AMC 424567 |
| Rock Cabin Gold # 3 | AMC 424568 |
| Rock Cabin Gold # 4 | AMC 426094 |

RECEIVED
BLM AZ STATE OFFICE
2018 SEP 27 PM 2:03
PHOENIX, ARIZONA

Robert L. Reaves

(Owner's Name - Please Print)

Robert L. Reaves

(Owner's Signature)

23550 S. Bumble Bee Rd

(Owner's Mailing Address)

Mayer

(City)

AZ

(State)

86333

(Zip Code)

(Owner's Name - Please Print)

(Owner's Signature)

(Owner's Mailing Address)

(City)

(State)

(Zip Code)

(Owner's Name - Please Print)

(Owner's Signature)

(Owner's Mailing Address)

(City)

(State)

(Zip Code)

(Owner's Name - Please Print)

(Owner's Signature)

(Owner's Mailing Address)

(City)

(State)

(Zip Code)

NOTICES

The Privacy Act and 43 CFR 2.223(d) require that you be furnished the following information in connection with the information requested by this form.

AUTHORITY: 30 U.S.C. 28f and 43 CFR part 3835 permit collection of the information requested by this form.

PRINCIPAL PURPOSE: The BLM will use the information you provide to verify that the owner(s) (claimants(s)) of a mining claim has/have complied with 30 U.S.C. 28f and 43 CFR part 3835 and is/are entitled to perform assessment work in lieu of paying the maintenance fee for the mining claims listed on this form.

ROUTINE USES: The BLM will only disclose this information in accordance with the provisions at 43 CFR 2.231(b) and (c).

EFFECT OF NOT PROVIDING INFORMATION: Disclosure of the requested information is required by 30 U.S.C. 28f and 43 CFR part 3835 for those claimants qualified to request the small miner waiver allowed. Failure to submit all the requested information or to complete this form will delay the BLM's processing of the form and may preclude the BLM's acceptance of the maintenance fee waiver request, which may result in forfeiture of the mining claim or site by the claimant.

The Paperwork Reduction Act requires us to inform you that:

The BLM collects this information to determine whether or not you are qualified for waiver of maintenance fees.

Submission of the requested information is necessary to obtain or retain a benefit.

You do not have to respond to this or any other Federal agency-sponsored information collection unless it displays a currently valid OMB control number.

BURDEN HOURS STATEMENT: Public reporting burden for this form is estimated to average 20 minutes per response, including the time for reviewing instructions, gathering and maintaining data, and completing and reviewing the form. You may submit comments regarding the burden estimate or any other aspect of this form to: U.S. Department of the Interior, Bureau of Land Management (1004-0114), Bureau Information Collection Clearance Officer (WO-630), Mail Stop 401 LS, 1849 C St., N.W., Washington, D.C. 20240.

UNITED STATES
DEPARTMENT OF THE INTERIOR
BUREAU OF LAND MANAGEMENT

MAINTENANCE FEE WAIVER CERTIFICATION

424566
426094
FORM APPROVED
OMB NO. 1004-0114
Expires: October 31, 2016

SEE INSTRUCTIONS ON PAGE 2

1. This small miner waiver is filed for the assessment year beginning on September 1, 2018 and ending on September 1, 2019.
2. The undersigned and all related parties owned ten or fewer mining claims, mill, or tunnel sites located and maintained on Federal lands in the United States of America on September 1, 2018.
3. The undersigned have performed the assessment work required by law for each mining claim listed prior to filing this waiver and understand that by filing this form, the undersigned must file an affidavit of assessment work with the Bureau of Land Management (BLM) by the December 30th following the filing of this waiver.
4. The undersigned understand that if the assessment work obligation has not yet come due under 30 U.S.C. 28 (for those claims in their first assessment year only), a notice of intent to hold reciting this condition must be recorded by the December 30th following the filing of this waiver.
5. The undersigned understand that mill and tunnel sites may also be listed on this waiver and be waived from payment of the maintenance fee, and that a notice of intent to hold for these sites is required to be filed with the BLM by the December 30th following the filing of this waiver.
6. The undersigned understand and acknowledge that pursuant to 43 U.S.C. 1212 and 18 U.S.C. 1001, the filing or recording of a false, fictitious, or fraudulent document with the BLM may result in a fine of up to \$250,000, a prison term not to exceed five years, or both.
7. The mining claims, mill or tunnel sites for which this waiver from payment of the maintenance fees is requested are:

| CLAIM OR SITE NAME | BLM RECORDATION SERIAL NUMBER |
|------------------------|-------------------------------|
| 1. Rock Cabin Gold # 1 | Amc 424566 |
| 2. Rock Cabin Gold # 2 | Amc 424567 |
| 3. Rock Cabin Gold # 3 | Amc 424568 |
| 4. Rock Cabin Gold # 4 | Amc 426094 |
| 5. | |
| 6. | |
| 7. | |
| 8. | |
| 9. | |
| 10. | |

RECEIVED
BLM AZ STATE OFFICE
2018 SEP - 11 P 12:29
PHOENIX, ARIZONA

The owner(s) (claimants) of the above mining claims and sites are:

Robert L. Reaves

(Owner's Name - Please Print)

23550 S. Bumble Bee Rd Bldg 5

(Owner's Mailing Address)

Robert L. Reaves

(Owner's Signature)

Mayer

(City)

AZ

(State)

86333

(Zip Code)

(Owner's Name - Please Print)

(Owner's Signature)

(Owner's Mailing Address)

(City)

(State)

(Zip Code)

(Owner's Name - Please Print)

(Owner's Signature)

(Owner's Mailing Address)

(City)

(State)

(Zip Code)

(Owner's Name - Please Print)

(Owner's Signature)

(Owner's Mailing Address)

(City)

(State)

(Zip Code)

ENTERED
SEP 20 2018

BY: [Signature]

(Owner's Name - Please Print)

(Owner's Signature)

(Owner's Mailing Address)

(City)

(State)

(Zip Code)

(Owner's Name - Please Print)

(Owner's Signature)

(Owner's Mailing Address)

(City)

(State)

(Zip Code)

(Owner's Name - Please Print)

(Owner's Signature)

(Owner's Mailing Address)

(City)

(State)

(Zip Code)

(Owner's Name - Please Print)

(Owner's Signature)

(Owner's Mailing Address)

(City)

(State)

(Zip Code)

18 U.S.C. 1001 and 43 U.S.C. 1212 make it a crime for any person knowingly and willfully to make to any department or agency of the United States any false, fictitious or fraudulent statements or representations as to any matter within its jurisdiction.

INSTRUCTIONS

1. This certification is made under the provisions of 43 U.S.C. § 1744 and 30 U.S.C. §28-28k and the regulations thereunder (43 CFR Part 3830).
2. The claimant(s) must fill in the dates in paragraph 1 for the beginning and ending of the assessment year for which this waiver is sought.
3. The claimant(s) must fill in the date in paragraph 2 for the beginning of the assessment year for which this waiver is sought.
4. All claim and site names and BLM serial numbers must be listed for the mining claims, mill sites, and tunnel sites for which the waiver is sought.
5. All owners of the mining claims, mill sites, and tunnel sites and their addresses must be given.
6. This waiver form must be signed by all the claimants or their designated agent, in original form. If an agent is designated, a notarized designation of agent, signed by all of the claimants with proper address given, must be submitted with this waiver.
7. This form must be filed no later than September 1st for the upcoming assessment year in the BLM State Office where the mining claims or sites are recorded, or the waiver cannot be granted by the BLM. (Example: To obtain a waiver for the assessment year 2012, which begins on September 1, 2011, you must qualify for and file for a waiver no later than September 1, 2011, in the proper BLM State Office.)
8. For all mining claims which require assessment work, you must record an affidavit of labor on or before the December 30th immediately following the filing of this waiver. For all other mining claims or sites waived, you must record a notice of intent to hold on or before the December 30th immediately following the filing of this waiver.
9. Mill and tunnel sites may also be listed on this waiver and be waived from payment of the maintenance fee. A notice of intent to hold for these sites is required to be filed by the December 30th following the filing of this waiver.

FOR OFFICIAL USE ONLY

When Recorded Return Document to:

Robert L. Reaves
23550 S. Bumble Bee Rd.
Bldg 5
Mayer, AZ 86333

424566

426094

Check here if this is a change of address.

Telephone: 928 642 7806

E-mail address: azquumrs@hotmail.com

AFFIDAVIT OF PERFORMANCE OF ANNUAL WORK

1. State of Arizona, County of Yavapai ss:

2. I (Name) Robert L. Reaves

3. Reside at (Address) 23550 S. Bumble Bee Rd.

Bldg 5

City Mayer County Yavapai

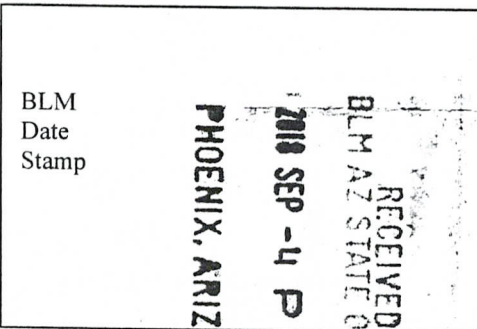

State AZ Zip 86333 being duly sworn, depose and say that I am a citizen of the United States, more than eighteen years of age, and that all of the facts set forth in this affidavit, subject to the provisions and penalties of 18 U.S.C. 1001 pertaining to the filing of false, fictitious, or fraudulent statements with the United States, are true and correct according to the best of my knowledge, information and belief.

4. Owner's name and address (If not shown in Items 1-3 above).

5. That I am personally acquainted with the mining claim(s). The work and improvements were made by and at the expense of the owner(s) of said claim(s). Said contiguous group of claims, listed on this document, are situated in the

Bumble Bee (optional) Mining District; Yavapai County, Arizona.

| Line No. | AMC NUMBER | CLAIM/SITE NAME | COUNTY RECORDER DATA (If available) | TWP | RNG | SEC |
|----------|------------|-------------------|-------------------------------------|-----|-----|-----|
| 1 | 424566 | Rock Cabin Gold 1 | | | | |
| 2 | 424567 | " " " 2 | | | | |
| 3 | 424568 | " " " 3 | | | | |
| 4 | 426094 | " " " 4 | | | | |
| 5 | | | | | | |
| 6 | | | | | | |

Form: MCF108
Revised Jan. 2006
Page 1 of 2

ENTERED
SEP 12 2018
BY: RAM

RECEIVED
 BLM AZ STATE OFFICE
 PHOENIX, ARIZONA
 2010 SEP - 4 P 12: 29
 BLM
 Date
 Stamp

| | | | | | |
|----|--|--|--|--|--|
| 7 | | | | | |
| 8 | | | | | |
| 9 | | | | | |
| 10 | | | | | |

6. That between the dates starting at 12 o'clock noon on September 1, 2017 and ending at 12 o'clock noon on September 1, 2018 at least \$ 500.00 dollars worth of work and improvements were done and performed upon said claim(s) or upon one or more of a contiguous group of claims for the benefit of all, wholly or partly outside of a contiguous group of claims for the benefit of all, not including the location work.

7. That the following persons were employed to perform the work and improvements described herein: _____

Robert Reaves

8. That the work and improvements performed were: Active Mining. Building new Processing Plant, Maintain historic cabin.

9. Dated: 12.27.12 Signature: Reaves, Robert L.

SUBSCRIBED AND SWORN TO before me, a Notary Public, this 27 day of December 2012

By: Robert L. Reaves

Notary Public Nancy Najera

My Commission Expires Nov. 28, 2014

Bureau of Land Management
 Arizona State Office
www.az.blm.gov

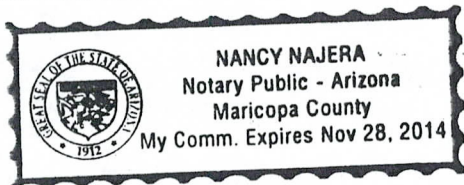

No. of Claims: 4 x \$10 = \$ 40
 Check No.: _____ Init _____
 Receipt No.: 4257311
 For BLM Use Only

Form: MCF108
 Revised Jan. 2006
 Page 2 of 2

Robert Reaves
23550 S. Bumble Bee Rd
Bldg 5
Mayer, AZ 86333

CERTIFIED MAIL



7016 0340 0000 4021 8439

PHOENIX
AZ 85004
AUG 18
P.M.



1000

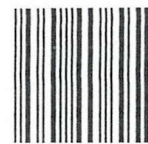

85004

U.S. POSTAGE PAID
FCM LETTER
BLACK CANYON CITY, AZ
85324
AUG 29, 18
AMOUNT

\$3.95

R2304W119365-02

RECEIVED
BLM AZ STATE OFFICE

1208 SEP -4 P 12:29

PHOENIX, ARIZONA

Bureau of LAND Management
One N. Central Ave.
Suite 800
Phoenix, AZ 85004-4427

85004-442700

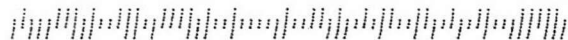

United States Department of the Interior
Bureau of Land Management
 DIV OF LANDS, MINRLS & ENERGY
 ONE N CENTRAL AVE
 PHOENIX, AZ 85004 -4427
 Phone: 602-417-9200

Receipt

No: 4257317

| | |
|--|--|
| Transaction #: 4372876 | |
| Date of Transaction: 09/06/2018 | |
| CUSTOMER: | |
| ROBERT REAVES 23550 S BUMBLE BEE RD BLDG 5 MAYER, AZ 86333-9534 US | |

| LINE # | QTY | DESCRIPTION | REMARKS | UNIT PRICE | TOTAL |
|---------------|------|---|------------------------------|------------|----------------|
| 1 | 1.00 | LOCATABLE MINERALS / MINING CLAIMS-NOT NEW-UNADJUD, ONE AUTH NO. ONLY / MINING CLAIM MONEY RECEIVED CASES: AMC450305/\$50.00 | POL 2018/4 NOI 2018/1 WAV | - n/a - | 50.00 |
| TOTAL: | | | | | \$50.00 |

| PAYMENT INFORMATION | | | |
|---------------------|-----------|--|----------------------|
| 1 | AMOUNT: | 50.00 | POSTMARKED: N/A |
| | TYPE: | CHECK | RECEIVED: 09/04/2018 |
| | CHECK NO: | 25244562532 | |
| | NAME: | REAVES, ROBERT 23550 S BUMBLE BEE RD BLDG 5 MAYER AZ 86333-9534 US | |

| |
|---------|
| REMARKS |
| |

This receipt was generated by the automated BLM Collections and Billing System and is a paper representation of a portion of the official electronic record contained therein.

When Recorded Return Documo:

Robert Reaves
23550 S Bumble Bee Rd
Bldg 5
Mayer, AZ 86333

AMC424566

426094

Check here is this is a change of address.

Telephone: _____

E-mail address: _____

AFFIDAVIT OF PERFORMANCE OF ANNUAL WORK

1. State of Arizona, County of Yavapai SS:

2. I (Name) Robert L. Reaves

3. Reside at (Address) 23550 S Bumble Bee Rd
Bldg 5

City Mayer County Yavapai

State AZ zip 86333 being duly sworn, depose and say that I am a citizen of the United States, more than eighteen years of age, and that all of the facts set forth in this affidavit, subject to the provisions and penalties of 18 U.S.C. 1001 pertaining to the filing of false, fictitious, or fraudulent statements with the United States, are true and correct according to the best of my knowledge, information and belief.

4. Owner's name and address (If not shown in Items 1-3 above). _____

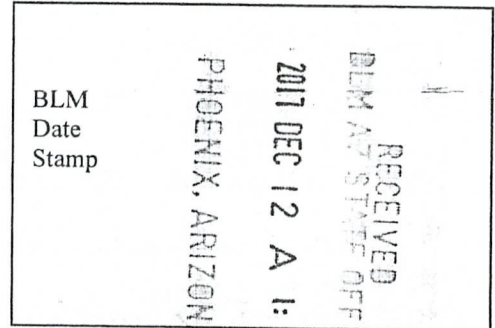

5. That I am personally acquainted with the mining claim(s). The work and improvements were made by and at the expense of the owner(s) of said claim(s). Said contiguous group of claims, listed on this document, are situated in the

_____ (optional) Mining District; _____ County, Arizona.

| Line No. | AMC NUMBER | CLAIM/SITE NAME | COUNTY RECORDER DATA (If available) | TWP | RNG | SEC |
|----------|------------|--------------------|-------------------------------------|------|-----|-----|
| 1 | 424566 | Rock Cabin Gold #1 | | 10 N | 2 E | 31 |
| 2 | 424567 | Rock Cabin Gold #2 | | 10 N | 2 E | 31 |
| 3 | 424568 | Rock Cabin Gold #3 | | 10 N | 2 E | 31 |
| 4 | 426094 | Rock Cabin Gold #4 | | 10 N | 2 E | 31 |
| 5 | | | | | | |
| 6 | | | | | | |

Form: MCF108
Revised Jan. 2006
Page 1 of 2

ENTERED
DEC 18 2017
BY: pn

BLM Date Stamp
 RECEIVED
 BLM ARIZONA STATE OFFICE
 PHOENIX, ARIZONA
 2017 DEC 12 A 1:18

| | | | | | |
|----|--|--|--|--|--|
| 7 | | | | | |
| 8 | | | | | |
| 9 | | | | | |
| 10 | | | | | |

6. That between the dates starting at 12 o'clock noon on September 1, 20 16 and ending at 12 o'clock noon on September 1, 20 17 at least \$ 500.00 dollars worth of work and improvements were done and performed upon said claim(s) or upon one or more of a contiguous group of claims for the benefit of all, wholly or partly outside of a contiguous group of claims for the benefit of all, not including the location work.

7. That the following persons were employed to perform the work and improvements described herein: Robert REAVES

8. That the work and improvements performed were: Maintenance on heavy equipment, Maintain historic cabin and out buildings, Building new gold processing plant

9. Dated: 12-28-16 Signature: Robert J. Reaves

SUBSCRIBED AND SWORN TO before me, a Notary Public, this 28th day of December 2016

By: Shasta Mejia

Notary Public Shasta L Mejia

My Commission Expires Nov 13 2018

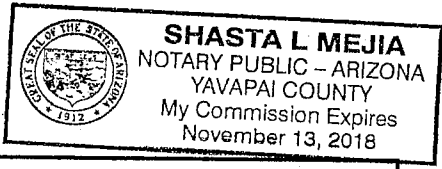

Bureau of Land Management
 Arizona State Office
www.az.blm.gov

No. of Claims: _____ x \$10 = _____
 Check No.: _____ Init. JMC
 Receipt No.: 4040854
 For BLM Use Only

Robert Reaves
23550 S. Bumble Bee Rd.
Bldg # 5
Mayer, AZ 86333

RECEIVED
BLM AZ STATE OFFICE

2017 DEC 12 A 1:17

PHOENIX, ARIZONA

PHOENIX AZ 852

09 DEC 2017 PM 4 L

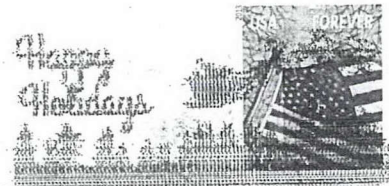

Bureau of LAND Management
Arizona State office
ONE N. Central Ave.
Suite 800
Phoenix, AZ 85004-4427

85004-442700

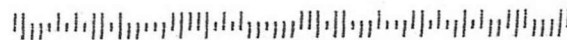

United States Department of the Interior
Bureau of Land Management
 DIV OF LANDS, MINRLS & ENERGY
 ONE N CENTRAL AVE
 PHOENIX, AZ 85004 -4427
 Phone: 602-417-9200

Receipt

No: 4040854

| | |
|---|--|
| Transaction #: 4152079 | |
| Date of Transaction: 12/12/2017 | |
| CUSTOMER: | |
| ROBERT REAVES 23550 S BUMBLE BEE RD BLDG 5 MAYER,AZ 86333-9534 US | |

| LINE # | QTY | DESCRIPTION | REMARKS | UNIT PRICE | TOTAL |
|---------------|------|--|------------|------------|----------------|
| 1 | 1.00 | LOCATABLE MINERALS / MINING CLAIMS- NOT NEW-UNADJUD,ONE AUTH NO. ONLY / MINING CLAIM MONEY RECEIVED CASES: AMC424566/\$40.00 | POL 2017/4 | - n/a - | 40.00 |
| TOTAL: | | | | | \$40.00 |

| PAYMENT INFORMATION | | | |
|---|---------------|--|----------------------|
| NOTE: Items will appear on credit card statement as "Bureau of Land Mgmt CO". | | | |
| 1 | AMOUNT: | 40.00 | POSTMARKED: N/A |
| | TYPE: | CREDIT CARD | RECEIVED: 12/12/2017 |
| | NAME: | REAVES, ROBERT 23550 S BUMBLE BEE RD BLDG 5 MAYER AZ 86333-9534 US | |
| | CARD NO: | XXXXXXXXXXXX9986 | AUTH CODE: 428390 |
| | NAME ON CARD: | ROBERT REAVES | |
| | EXPIRES: | 10/2019 | |
| | SIGNATURE: | | |

| |
|---------|
| REMARKS |
| |

This receipt was generated by the automated BLM Collections and Billing System and is a paper representation of a portion of the official electronic record contained therein.

UNITED STATES
DEPARTMENT OF THE INTERIOR
BUREAU OF LAND MANAGEMENT

297

MAINTENANCE FEE WAIVER CERTIFICATION

Amc 424566
FORM APPROVED
OMB NO. 1004-0114
Expires: October 31, 2016

Amc 426094

SEE INSTRUCTIONS ON PAGE 2

- This small miner waiver is filed for the assessment year beginning on September 1, 2016 and ending on September 1, 2017.
- The undersigned and all related parties owned ten or fewer mining claims, mill, or tunnel sites located and maintained on Federal lands in the United States of America on September 1, 2016.
- The undersigned have performed the assessment work required by law for each mining claim listed prior to filing this waiver and understand that by filing this form, the undersigned must file an affidavit of assessment work with the Bureau of Land Management (BLM) by the December 30th following the filing of this waiver.
- The undersigned understand that if the assessment work obligation has not yet come due under 30 U.S.C. 28 (for those claims in their first assessment year only), a notice of intent to hold reciting this condition must be recorded by the December 30th following the filing of this waiver.
- The undersigned understand that mill and tunnel sites may also be listed on this waiver and be waived from payment of the maintenance fee, and that a notice of intent to hold for these sites is required to be filed with the BLM by the December 30th following the filing of this waiver.
- The undersigned understand and acknowledge that pursuant to 43 U.S.C. 1212 and 18 U.S.C. 1001, the filing or recording of a false, fictitious, or fraudulent document with the BLM may result in a fine of up to \$250,000, a prison term not to exceed five years, or both.
- The mining claims, mill or tunnel sites for which this waiver from payment of the maintenance fees is requested are:

| CLAIM OR SITE NAME | BLM RECORDATION SERIAL NUMBER |
|------------------------|-------------------------------|
| 1. Rock Cabin Gold # 1 | AMC 424566 |
| 2. Rock Cabin Gold # 2 | AMC 424567 |
| 3. Rock Cabin Gold # 3 | AMC 424568 |
| 4. Rock Cabin Gold # 4 | AMC 426094 |
| 5. | |
| 6. | |
| 7. | |
| 8. | |
| 9. | |
| 10. | |

RECEIVED
BLM AZ STATE OFFICE
2017 AUG 25 P 3:12
PHOENIX, ARIZONA

The owner(s) (claimants) of the above mining claims and sites are:

Robert L. Reaves (Owner's Name - Please Print) ✓ *Robert L. Reaves* (Owner's Signature)

23550 S. Bumble Bee Rd Bldg 5 (Owner's Mailing Address) MAYER (City) AZ (State) 86333 (Zip Code)

(Owner's Name - Please Print) _____ (Owner's Signature) _____

(Owner's Mailing Address) _____ (City) _____ (State) _____ (Zip Code) _____

ENTERED
AC 483
SEP 15 2017
BY: PB

(Owner's Name - Please Print) _____ (Owner's Signature) _____

(Owner's Mailing Address) _____ (City) _____ (State) _____ (Zip Code) _____

NW/4ct (Owner's Name - Please Print) _____ (Owner's Signature) _____

(Owner's Mailing Address) _____ (City) _____ (State) _____ (Zip Code) _____

(Owner's Name - Please Print)

(Owner's Signature)

(Owner's Mailing Address)

(City)

(State)

(Zip Code)

(Owner's Name - Please Print)

(Owner's Signature)

(Owner's Mailing Address)

(City)

(State)

(Zip Code)

(Owner's Name - Please Print)

(Owner's Signature)

(Owner's Mailing Address)

(City)

(State)

(Zip Code)

(Owner's Name - Please Print)

(Owner's Signature)

(Owner's Mailing Address)

(City)

(State)

(Zip Code)

18 U.S.C. 1001 and 43 U.S.C. 1212 make it a crime for any person knowingly and willfully to make to any department or agency of the United States any false, fictitious or fraudulent statements or representations as to any matter within its jurisdiction.

INSTRUCTIONS

- 1. This certification is made under the provisions of 43 U.S.C. § 1744 and 30 U.S.C. §28-28k and the regulations thereunder (43 CFR Part 3830).
- 2. The claimant(s) must fill in the dates in paragraph 1 for the beginning and ending of the assessment year for which this waiver is sought.
- 3. The claimant(s) must fill in the date in paragraph 2 for the beginning of the assessment year for which this waiver is sought.
- 4. All claim and site names and BLM serial numbers must be listed for the mining claims, mill sites, and tunnel sites for which the waiver is sought.
- 5. All owners of the mining claims, mill sites, and tunnel sites and their addresses must be given.
- 6. This waiver form must be signed by all the claimants or their designated agent, in original form. If an agent is designated, a notarized designation of agent, signed by all of the claimants with proper address given, must be submitted with this waiver.
- 7. This form must be filed no later than September 1st for the upcoming assessment year in the BLM State Office where the mining claims or sites are recorded, or the waiver cannot be granted by the BLM. (Example: To obtain a waiver for the assessment year 2012, which begins on September 1, 2011, you must qualify for and file for a waiver no later than September 1, 2011, in the proper BLM State Office.)
- 8. For all mining claims which require assessment work, you must record an affidavit of labor on or before the December 30th immediately following the filing of this waiver. For all other mining claims or sites waived, you must record a notice of intent to hold on or before the December 30th immediately following the filing of this waiver.
- 9. Mill and tunnel sites may also be listed on this waiver and be waived from payment of the maintenance fee. A notice of intent to hold for these sites is required to be filed by the December 30th following the filing of this waiver.

RECEIVED
 BLM AZ STATE OFFICE
 2011 AUG 25 3 12
 PHOENIX, ARIZONA

FOR OFFICIAL USE ONLY

424566
426094

When Recorded Return Document to:

Robert L. Reaves
23550 S Bumble Bee Rd
Bldg 5
Mayer, AZ 86333

Check here is this is a change of address.

Telephone: _____

E-mail address: _____

AFFIDAVIT OF PERFORMANCE OF ANNUAL WORK

1. State of Arizona, County of Yavapai ss:
2. I (Name) Robert L. Reaves
3. Reside at (Address) 23550 S Bumble Bee Rd
Bldg 5
City Mayer County Yavapai

BLM
Date
Stamp
RECEIVED
2017 JAN -4 P 1:39
PHOENIX, ARIZONA

State AZ Zip 86333 being duly sworn, depose and say that I am a citizen of the United States, more than eighteen years of age, and that all of the facts set forth in this affidavit, subject to the provisions and penalties of 18 U.S.C. 1001 pertaining to the filing of false, fictitious, or fraudulent statements with the United States, are true and correct according to the best of my knowledge, information and belief.

4. Owner's name and address (If not shown in Items 1-3 above). _____

5. That I am personally acquainted with the mining claim(s). The work and improvements were made by and at the expense of the owner(s) of said claim(s). Said contiguous group of claims, listed on this document, are situated in the

Bumble Bee (optional) Mining District; Yavapai County, Arizona.

| Line No. | AMC NUMBER | CLAIM/SITE NAME | COUNTY RECORDER DATA (If available) | TWP | RNG | SEC |
|----------|------------|-------------------|-------------------------------------|-----|-----|-----|
| 1 | 424566 | Rock Cabin Gold 1 | | 10N | 2E | 31 |
| 2 | 424567 | Rock Cabin Gold 2 | | | | |
| 3 | 424568 | Rock Cabin Gold 3 | | | | |
| 4 | 426094 | Rock Cabin Gold 4 | | | | |
| 5 | | | | | | |
| 6 | | | | | | |

Form: MCF103
Revised Jan. 2005
Page 1 of 2

ENTERED
JAN 09 2017
BY: R Am

BLM
Date
Stamp

RECEIVED
BLM AT
2011 JAN 4 P 4:30
PHOENIX, ARIZONA

| | | | | | |
|----|--|--|--|--|--|
| 7 | | | | | |
| 8 | | | | | |
| 9 | | | | | |
| 10 | | | | | |

6. That between the dates starting at 12 o'clock noon on September 1, 20 15 and ending at 12 o'clock noon on September 1, 20 16 at least \$ 500.00 dollars worth of work and improvements were done and performed upon said claim(s) or upon one or more of a contiguous group of claims for the benefit of all, wholly or partly outside of a contiguous group of claims for the benefit of all, not including the location work.

7. That the following persons were employed to perform the work and improvements described herein: Robert Reaves

8. That the work and improvements performed were: Rd work, maintain historic cabin, building new processing plant

9. Dated: 12-27-12 Signature: Robert L. Reaves

SUBSCRIBED AND SWORN TO before me, a Notary Public, this 27 day of December 2012

By: Robert L Reaves

Notary Public Nancy Najera

My Commission Expires 11-28-2014

Bureau of Land Management
Arizona State Office
www.az.blm.gov

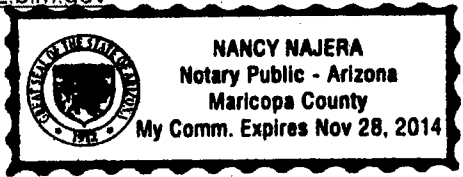

No. of Claims: 4 x \$10 = \$40.
Check No.: M.D. Init. AR
Receipt No.: 3738703
For BLM Use Only

Robert Reaves
23550 S Bumble Bee Rd
Bldg 5
Mayer, AZ 86333

BLM
ONE N. Central
Suite 800
Phoenix, AZ 85004-4427

PHOENIX, AZ 85027
28 DEC 2016 PM 10 L



85004-442700

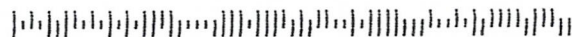

United States Department of the Interior
 Bureau of Land Management
 DIV OF LANDS, MINRLS & ENERGY
 ONE N CENTRAL AVE
 PHOENIX, AZ 85004 -4427
 Phone: 602-417-9200

Receipt

No: 3738703

| | |
|--|--|
| Transaction #: 3844212 | |
| Date of Transaction: 01/06/2017 | |
| CUSTOMER: | |
| ROBERT REAVES 23550 S BUMBLE BEE RD BLDG 5 MAYER, AZ 86333-9534 US | |

| LINE # | QTY | DESCRIPTION | REMARKS | UNIT PRICE | TOTAL |
|---------------|------|--|-----------------|------------|----------------|
| 1 | 1.00 | LOCATABLE MINERALS / MINING CLAIMS- NOT NEW-UNADJUD, ONE AUTH NO. ONLY / MINING CLAIM MONEY RECEIVED CASES: AMC424566/\$40.00 | POL (4) 2016 | - n/a - | 40.00 |
| TOTAL: | | | | | \$40.00 |

| PAYMENT INFORMATION | | | | | |
|---------------------|-----------|--|-------------|------------|--|
| 1 | AMOUNT: | 40.00 | POSTMARKED: | 12/28/2016 | |
| | TYPE: | CHECK | RECEIVED: | 01/04/2017 | |
| | CHECK NO: | 23581895253 | | | |
| | NAME: | REAVES, ROBERT 23550 S BUMBLE BEE RD BLDG 5 MAYER AZ 86333-9534 US | | | |

| |
|---------|
| REMARKS |
| |

This receipt was generated by the automated BLM Collections and Billing System and is a paper representation of a portion of the official electronic record contained therein.

UNITED STATES
DEPARTMENT OF THE INTERIOR
BUREAU OF LAND MANAGEMENT

590

MAINTENANCE FEE WAIVER CERTIFICATION

424566

426094

FORM APPROVED

OMB NO. 1004-0114

Expires: October 31, 2016

SEE INSTRUCTIONS ON PAGE 2

- This small miner waiver is filed for the assessment year beginning on September 1, 2015 and ending on September 1, 2016
- The undersigned and all related parties owned ten or fewer mining claims, mill, or tunnel sites located and maintained on Federal lands in the United States of America on September 1, 2015.
- The undersigned have performed the assessment work required by law for each mining claim listed prior to filing this waiver and understand that by filing this form, the undersigned must file an affidavit of assessment work with the Bureau of Land Management (BLM) by the December 30th following the filing of this waiver.
- The undersigned understand that if the assessment work obligation has not yet come due under 30 U.S.C. 28 (for those claims in their first assessment year only), a notice of intent to hold reciting this condition must be recorded by the December 30th following the filing of this waiver.
- The undersigned understand that mill and tunnel sites may also be listed on this waiver and be waived from payment of the maintenance fee, and that a notice of intent to hold for these sites is required to be filed with the BLM by the December 30th following the filing of this waiver.
- The undersigned understand and acknowledge that pursuant to 43 U.S.C. 1212 and 18 U.S.C. 1001, the filing or recording of a false, fictitious, or fraudulent document with the BLM may result in a fine of up to \$250,000, a prison term not to exceed five years, or both.
- The mining claims, mill or tunnel sites for which this waiver from payment of the maintenance fees is requested are:

| CLAIM OR SITE NAME | BLM RECORDATION SERIAL NUMBER |
|------------------------|-------------------------------|
| 1. Rock Cabin Gold # 1 | AMC 424566 ✓ |
| 2. Rock Cabin Gold # 2 | AMC 424567 |
| 3. Rock Cabin Gold # 3 | AMC 424568 |
| 4. Rock Cabin Gold # 4 | AMC 426094 |
| 5. | |
| 6. | |
| 7. | |
| 8. | |
| 9. | |
| 10. | |

The owner(s) (claimants) of the above mining claims and sites are:

Robert L Reaves

(Owner's Name - Please Print)

23550 S. Bumble Bee Rd Bldg 5

(Owner's Mailing Address)

Robert J. [Signature]

(Owner's Signature)

Mayer

(City)

AZ

(State)

86333

(Zip Code)

RECEIVED
BLM AZ STATE OFFICE
2015 SEP 11 P 3:11
PHOENIX, ARIZONA

(Owner's Name - Please Print)

(Owner's Signature)

(Owner's Mailing Address)

(City)

(State)

(Zip Code)

(Owner's Name - Please Print)

(Owner's Signature)

(Owner's Mailing Address)

(City)

(State)

(Zip Code)

(Owner's Name - Please Print)

(Owner's Signature)

(Owner's Mailing Address)

(City)

(State)

(Zip Code)

ENTERED
483
SEP 08 2016

BY: [Signature]

NW ✓

(Owner's Name - Please Print)

(Owner's Signature)

(Owner's Mailing Address)

(City)

(Zip Code)

RECEIVED
BLM AZ STATE OFFICE
2016 SEP 17 P 3:17

(Owner's Name - Please Print)

(Owner's Signature)

(Owner's Mailing Address)

(City)

(State) (Zip Code)

PHOENIX, ARIZONA

(Owner's Name - Please Print)

(Owner's Signature)

(Owner's Mailing Address)

(City)

(State) (Zip Code)

(Owner's Name - Please Print)

(Owner's Signature)

(Owner's Mailing Address)

(City)

(State) (Zip Code)

18 U.S.C. 1001 and 43 U.S.C. 1212 make it a crime for any person knowingly and willfully to make to any department or agency of the United States any false, fictitious or fraudulent statements or representations as to any matter within its jurisdiction.

INSTRUCTIONS

1. This certification is made under the provisions of 43 U.S.C. § 1744 and 30 U.S.C. §28-28k and the regulations thereunder (43 CFR Part 3830).
2. The claimant(s) must fill in the dates in paragraph 1 for the beginning and ending of the assessment year for which this waiver is sought.
3. The claimant(s) must fill in the date in paragraph 2 for the beginning of the assessment year for which this waiver is sought.
4. All claim and site names and BLM serial numbers must be listed for the mining claims, mill sites, and tunnel sites for which the waiver is sought.
5. All owners of the mining claims, mill sites, and tunnel sites and their addresses must be given.
6. This waiver form must be signed by all the claimants or their designated agent, in original form. If an agent is designated, a notarized designation of agent, signed by all of the claimants with proper address given, must be submitted with this waiver.
7. This form must be filed no later than September 1st for the upcoming assessment year in the BLM State Office where the mining claims or sites are recorded, or the waiver cannot be granted by the BLM. (Example: To obtain a waiver for the assessment year 2012, which begins on September 1, 2011, you must qualify for and file for a waiver no later than September 1, 2011, in the proper BLM State Office.)
8. For all mining claims which require assessment work, you must record an affidavit of labor on or before the December 30th immediately following the filing of this waiver. For all other mining claims or sites waived, you must record a notice of intent to hold on or before the December 30th immediately following the filing of this waiver.
9. Mill and tunnel sites may also be listed on this waiver and be waived from payment of the maintenance fee. A notice of intent to hold for these sites is required to be filed by the December 30th following the filing of this waiver.

FOR OFFICIAL USE ONLY

Robert Reaves
23550 S. Bomble Bee Rd.
Bldg 5
Mayer, AZ 86333

PHOENIX AZ 852

30 AUG 2016 PM 5 1

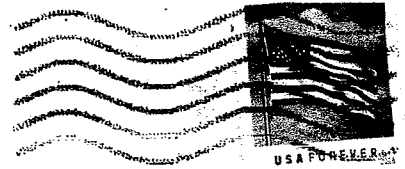

RECEIVED
BLM AZ STATE OFFICE

2016 SEP - 1 P 3:17

PHOENIX, ARIZONA

Bureau of Land Management
One N. Central
Suite 800
Phoenix, AZ 85004-4427

85004-442700

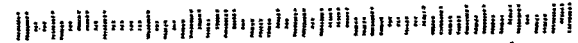

When Recorded Return Document to:

Robert Reaves
23550 S. Bumble Bee Rd.
Bldg. 5
Mayer, AZ 86333

424566

426094

Check here if this is a change of address.

Telephone: 928 642 7806

E-mail address: AZ AUMNRS@hotmail.com

AFFIDAVIT OF PERFORMANCE OF ANNUAL WORK

1. State of Arizona, County of Yavapai ss:

2. I (Name) Robert L. Reaves

3. Reside at (Address) 23550 S. Bumble Bee Rd.

Bldg. 5

City Mayer County Yavapai

State AZ zip 86333 being duly sworn, depose and say that I am a citizen of the United States more than eighteen years of age, and that all of the facts set forth in this affidavit, subject to the provisions and penalties of 18 U.S.C. 1001 pertaining to the filing of false, fictitious, or fraudulent statements with the United States, are true and correct according to the best of my knowledge, information and belief.

4. Owner's name and address (if not shown in Items 1-3 above).

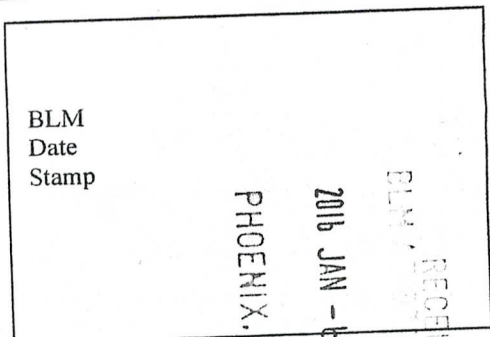

5. That I am personally acquainted with the mining claim(s). The work and improvements were made by and at the expense of the owner(s) of said claim(s). Said contiguous group of claims, listed on this document, are situated in the

Bumble Bee (optional) Mining District; Yavapai County, Arizona.

| Line No. | AMC NUMBER | CLAIM/SITE NAME | COUNTY RECORDER DATA (If available) | TWP | RNG | SEC |
|----------|------------|-------------------|-------------------------------------|------|-----|-----|
| 1 | 424566 | Rock Cabin Gold 1 | | 10 N | 2 E | 31 |
| 2 | 424567 | Rock Cabin Gold 2 | | 10 N | 2 E | 31 |
| 3 | 424568 | Rock Cabin Gold 3 | | 10 N | 2 E | 31 |
| 4 | 426094 | Rock Cabin Gold 4 | | 10 N | 2 E | 31 |
| 5 | | | | | | |
| 6 | | | | | | |

Form: MCF 08
Revised Jan. 2006
Page 1 of 2

BY: RAM

RECEIVED
BLM
2016 JAN - 6 P 3:10
PHOENIX, ARIZONA
BLM
Date
Stamp

| | | | | | |
|----|--|--|--|--|--|
| 7 | | | | | |
| 8 | | | | | |
| 9 | | | | | |
| 10 | | | | | |

6. That between the dates starting at 12 o'clock noon on September 1, 20 14 and ending at 12 o'clock noon on September 1, 20 15 at least \$ 500.00 dollars worth of work and improvements were done and performed upon said claim(s) or upon one or more of a contiguous group of claims for the benefit of all, wholly or partly outside of a contiguous group of claims for the benefit of all, not including the location work.

7. That the following persons were employed to perform the work and improvements described herein: Robert Reares & Sheila Macchiarelli

8. That the work and improvements performed were: Active Mining operation, maintain historic cabin, building new processing plant, maintain out buildings.

9. Dated: 12.27.12 Signature: Robert L. Reares

SUBSCRIBED AND SWORN TO before me, a Notary Public, this 27 day of December 2012

By: Robert L. Reares

Notary Public Nancy Najera

My Commission Expires 11.28.2014

Bureau of Land Management
Arizona State Office
www.az.blm.gov

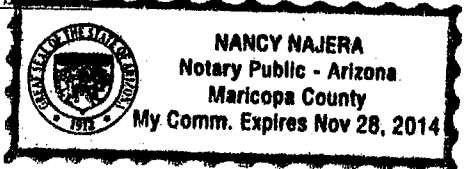

No. of Claims: 4 x \$10 = \$40.00
Check No.: C.C. Init. AL
Receipt No.: 3469268
For BLM Use Only

Robert Reaves
23550 S. Bumble Bee Rd.
Bldg. 5
Mayer, AZ 86333

RECEIVED
BLM AZ STATE OFFICE
2016 JAN -6 P 2:57
PHOENIX, ARIZONA

PHOENIX AZ 852

30 DEC 2015 PM 6:1

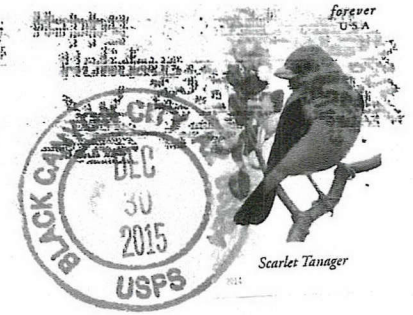

Bureau of LAND Management
ONE North Central Ave.
Suite 800
Phoenix, AZ 85004-4427

85004442700

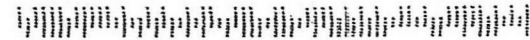

United States Department of the Interior
Bureau of Land Management
 LANDS/RECREATION & PLANNING
 ONE N CENTRAL AVE
 PHOENIX, AZ 85004 -2203
 Phone: 602-417-9200

Receipt

No: 3469268

| | |
|---|--|
| Transaction #: 3569219 | |
| Date of Transaction: 01/07/2016 | |
| CUSTOMER: | |
| ROBERT REAVES 23550 S BUMBLE BEE RD BLDG 5 MAYER,AZ 86333-9534 US | |

| LINE # | QTY | DESCRIPTION | REMARKS | UNIT PRICE | TOTAL |
|---------------|------|--|-----------------|------------|----------------|
| 1 | 1.00 | LOCATABLE MINERALS / MINING CLAIMS- NOT NEW-UNADJUD,ONE AUTH NO. ONLY / MINING CLAIM MONEY RECEIVED CASES: AMC424566/\$40.00 | POL - 4 2015 | - n/a - | 40.00 |
| TOTAL: | | | | | \$40.00 |

| PAYMENT INFORMATION | | | | | |
|---|---------------|--|-------------|------------|--|
| NOTE: Items will appear on credit card statement as "Bureau of Land Mgmt CO". | | | | | |
| 1 | AMOUNT: | 40.00 | POSTMARKED: | N/A | |
| | TYPE: | CREDIT CARD | RECEIVED: | 01/07/2016 | |
| | NAME: | REAVES, ROBERT 23550 S BUMBLE BEE RD BLDG 5 MAYER AZ 86333-9534 US | | | |
| | CARD NO: | XXXXXXXXXXXX1603 | AUTH CODE: | 467480 | |
| | NAME ON CARD: | ROBERT REAVES | | | |
| | EXPIRES: | 08/2018 | | | |
| | SIGNATURE: | | | | |

| | |
|----------------|--|
| REMARKS | |
| | |

This receipt was generated by the automated BLM Collections and Billing System and is a paper representation of a portion of the official electronic record contained therein.

AMC 424566
426094

Form 3830-2
(October 2013)

UNITED STATES
DEPARTMENT OF THE INTERIOR
BUREAU OF LAND MANAGEMENT
MAINTENANCE FEE WAIVER CERTIFICATION

361

FORM APPROVED
OMB NO. 1004-0114
Expires: October 31, 2016

SEE INSTRUCTIONS ON PAGE 2

- This small miner waiver is filed for the assessment year beginning on September 1, 2015 and ending on September 1, 2016.
- The undersigned and all related parties owned ten or fewer mining claims, mill, or tunnel sites located and maintained on Federal lands in the United States of America on September 1, 2015.
- The undersigned have performed the assessment work required by law for each mining claim listed prior to filing this waiver and understand that by filing this form, the undersigned must file an affidavit of assessment work with the Bureau of Land Management (BLM) by the December 30th following the filing of this waiver.
- The undersigned understand that if the assessment work obligation has not yet come due under 30 U.S.C. 28 (for those claims in their first assessment year only), a notice of intent to hold reciting this condition must be recorded by the December 30th following the filing of this waiver.
- The undersigned understand that mill and tunnel sites may also be listed on this waiver and be waived from payment of the maintenance fee, and that a notice of intent to hold for these sites is required to be filed with the BLM by the December 30th following the filing of this waiver.
- The undersigned understand and acknowledge that pursuant to 43 U.S.C. 1212 and 18 U.S.C. 1001, the filing or recording of a false, fictitious, or fraudulent document with the BLM may result in a fine of up to \$250,000, a prison term not to exceed five years, or both.
- The mining claims, mill or tunnel sites for which this waiver from payment of the maintenance fees is requested are:

| CLAIM OR SITE NAME | BLM RECORDATION SERIAL NUMBER |
|-----------------------|-------------------------------|
| 1. Rock Cabin Gold #1 | AMC 424566 ✓ |
| 2. Rock Cabin Gold #2 | AMC 424567 |
| 3. Rock Cabin Gold #3 | AMC 424568 |
| 4. Rock Cabin Gold #4 | AMC 426094 |
| 5. | |
| 6. | |
| 7. | |
| 8. | |
| 9. | |
| 10. | |

RECEIVED
BLM AZ STATE OFFICE
2015 AUG 21 P 3:33
PHOENIX, ARIZONA

The owner(s) (claimants) of the above mining claims and sites are:

Robert L. Reaves
(Owner's Name - Please Print)

Robert J. Reaves
(Owner's Signature)

23550 S. Bumble Bee Rd. Bldg 5
(Owner's Mailing Address)

Mayer AZ 86333
(City) (State) (Zip Code)

(Owner's Name - Please Print)

(Owner's Signature)

(Owner's Mailing Address)

(City) (State) (Zip Code)

(Owner's Name - Please Print)

(Owner's Signature)

(Owner's Mailing Address)

(City) (State) (Zip Code)

(Owner's Name - Please Print)

(Owner's Signature)

(Owner's Mailing Address)

(City) (State) (Zip Code)

(Continued on page 2)

ENTERED
SEP 9 2015
RS

NW-RE 9/9/15

| | | | |
|-------------------------------|---------------------|---------|------------|
| (Owner's Name - Please Print) | (Owner's Signature) | | |
| (Owner's Mailing Address) | (City) | (State) | (Zip Code) |
| | | | |
| (Owner's Name - Please Print) | (Owner's Signature) | | |
| (Owner's Mailing Address) | (City) | (State) | (Zip Code) |
| | | | |
| (Owner's Name - Please Print) | (Owner's Signature) | | |
| (Owner's Mailing Address) | (City) | (State) | (Zip Code) |
| | | | |
| (Owner's Name - Please Print) | (Owner's Signature) | | |
| (Owner's Mailing Address) | (City) | (State) | (Zip Code) |

18 U.S.C. 1001 and 43 U.S.C. 1212 make it a crime for any person knowingly and willfully to make to any department or agency of the United States any false, fictitious or fraudulent statements or representations as to any matter within its jurisdiction.

INSTRUCTIONS

1. This certification is made under the provisions of 43 U.S.C. § 1744 and 30 U.S.C. § 28-28k and the regulations thereunder (43 CFR Part 3830).
2. The claimant(s) must fill in the dates in paragraph 1 for the beginning and ending of the assessment year for which this waiver is sought.
3. The claimant(s) must fill in the date in paragraph 2 for the beginning of the assessment year for which this waiver is sought.
4. All claim and site names and BLM serial numbers must be listed for the mining claims, mill sites, and tunnel sites for which the waiver is sought.
5. All owners of the mining claims, mill sites, and tunnel sites and their addresses must be given.
6. This waiver form must be signed by all the claimants or their designated agent, in original form. If an agent is designated, a notarized designation of agent, signed by all of the claimants with proper address given, must be submitted with this waiver.
7. This form must be filed no later than September 1st for the upcoming assessment year in the BLM State Office where the mining claims or sites are recorded, or the waiver cannot be granted by the BLM. (Example: To obtain a waiver for the assessment year 2012, which begins on September 1, 2011, you must qualify for and file for a waiver no later than September 1, 2011, in the proper BLM State Office.)
8. For all mining claims which require assessment work, you must record an affidavit of labor on or before the December 30th immediately following the filing of this waiver. For all other mining claims or sites waived, you must record a notice of intent to hold on or before the December 30th immediately following the filing of this waiver.
9. Mill and tunnel sites may also be listed on this waiver and be waived from payment of the maintenance fee. A notice of intent to hold for these sites is required to be filed by the December 30th following the filing of this waiver.

RECEIVED
 BLM STATE OFFICE
 JUN 21 P 3:33
 HOENIX, ARIZONA

FOR OFFICIAL USE ONLY

UNITED STATES
DEPARTMENT OF THE INTERIOR
BUREAU OF LAND MANAGEMENT

251

[Handwritten Signature]

Amc 424566
FORM APPROVED
OMB NO. 1004-0114
Expires: October 31, 2016

MAINTENANCE FEE WAIVER CERTIFICATION

SEE INSTRUCTIONS ON PAGE 2

Amc 426094

- This small miner waiver is filed for the assessment year beginning on September 1, 2014 and ending on September 1, 2015.
- The undersigned and all related parties owned ten or fewer mining claims, mill, or tunnel sites located and maintained on Federal lands in the United States of America on September 1, 2014.
- The undersigned have performed the assessment work required by law for each mining claim listed prior to filing this waiver and understand that by filing this form, the undersigned must file an affidavit of assessment work with the Bureau of Land Management (BLM) by the December 30th following the filing of this waiver.
- The undersigned understand that if the assessment work obligation has not yet come due under 30 U.S.C. 28 (for those claims in their first assessment year only), a notice of intent to hold reciting this condition must be recorded by the December 30th following the filing of this waiver.
- The undersigned understand that mill and tunnel sites may also be listed on this waiver and be waived from payment of the maintenance fee, and that a notice of intent to hold for these sites is required to be filed with the BLM by the December 30th following the filing of this waiver.
- The undersigned understand and acknowledge that pursuant to 43 U.S.C. 1212 and 18 U.S.C. 1001, the filing or recording of a false, fictitious, or fraudulent document with the BLM may result in a fine of up to \$250,000, a prison term not to exceed five years, or both.
- The mining claims, mill or tunnel sites for which this waiver from payment of the maintenance fees is requested are:

| CLAIM OR SITE NAME | BLM RECORDATION SERIAL NUMBER |
|------------------------|-------------------------------|
| 1. Rock Cabin Gold # 1 | AMC 424566 |
| 2. Rock Cabin Gold # 2 | AMC 424567 |
| 3. Rock Cabin Gold # 3 | AMC 424568 |
| 4. Rock Cabin Gold # 4 | AMC 426094 |
| 5. | |
| 6. | |
| 7. | |
| 8. | |
| 9. | |
| 10. | |

ENTERED
AC 483
SEP 10 2014
BY: PB

The owner(s) (claimants) of the above mining claims and sites are:

Robert L. Reaves
(Owner's Name - Please Print)
23550 S. Bumble Bee Road
(Owner's Mailing Address)

Robert L. Reaves
(Owner's Signature)
Mayer
(City) AZ 86333
(State) (Zip Code)

(Owner's Name - Please Print)
(Owner's Mailing Address)

(Owner's Signature)
(City) (State) (Zip Code)

(Owner's Name - Please Print)
(Owner's Mailing Address)

(Owner's Signature)
(City) (State) (Zip Code)

(Owner's Name - Please Print)
(Owner's Mailing Address)

(Owner's Signature)
(City) (State) (Zip Code)

PHOENIX, ARIZONA
2014
SEP 12 A 10:42
RECEIVED
M AZ STATE OFFICE

(Owner's Name - Please Print)

(Owner's Signature)

(Owner's Mailing Address)

(City)

(State)

(Zip Code)

(Owner's Name - Please Print)

(Owner's Signature)

(Owner's Mailing Address)

(City)

(State)

(Zip Code)

(Owner's Name - Please Print)

(Owner's Signature)

(Owner's Mailing Address)

(City)

(State)

(Zip Code)

(Owner's Name - Please Print)

(Owner's Signature)

(Owner's Mailing Address)

(City)

(State)

(Zip Code)

18 U.S.C. 1001 and 43 U.S.C. 1212 make it a crime for any person knowingly and willfully to make to any department or agency of the United States any false, fictitious or fraudulent statements or representations as to any matter within its jurisdiction.

INSTRUCTIONS

This certification is made under the provisions of 43 U.S.C. § 1744 and 30 U.S.C. §28-28k and the regulations thereunder (43 CFR Part 3830).

The claimant(s) must fill in the dates in paragraph 1 for the beginning and ending of the assessment year for which this waiver is sought.

The claimant(s) must fill in the date in paragraph 2 for the beginning of the assessment year for which this waiver is sought.

All claim and site names and BLM serial numbers must be listed for the mining claims, mill sites, and tunnel sites for which the waiver is sought.

All owners of the mining claims, mill sites, and tunnel sites and their addresses must be given.

This waiver form must be signed by all the claimants or their designated agent, in original form. If an agent is designated, a notarized designation of agent, signed by all of the claimants with proper address given, must be submitted with this waiver.

This form must be filed no later than September 1st for the upcoming assessment year in the BLM State Office where the mining claims or sites are recorded, or the waiver cannot be granted by the BLM. (Example: To obtain a waiver for the assessment year 2012, which begins on September 1, 2011, you must qualify for and file for a waiver no later than September 1, 2011, in the proper BLM State Office.)

For all mining claims which require assessment work, you must record an affidavit of labor on or before the December 30th immediately following the filing of this waiver. For all other mining claims or sites waived, you must record a notice of intent to hold on or before the December 30th immediately following the filing of this waiver.

Mill and tunnel sites may also be listed on this waiver and be waived from payment of the maintenance fee. A notice of intent to hold for these sites is required to be filed by the December 30th following the filing of this waiver.

PHOENIX, ARIZONA
RECEIVED
BLM AZ STATE OFFICE
2014 AUG 12 A 10:42

PHOENIX, ARIZONA
2014 AUG 12 A 10:42
RECEIVED
BLM AZ STATE OFFICE

FOR OFFICIAL USE ONLY

Amc 424566
426094

When Recorded Return Document to:

Robert Reaves
23550 S. Bumble Bee Rd.
Bldg 5
Mayer, AZ 86333

Check here if this is a change of address.

Telephone: _____

E-mail address: AZAumnes@hotmail.com

AFFIDAVIT OF PERFORMANCE OF ANNUAL WORK

1. State of Arizona, County of YAVAPAI ss:
2. I (Name) Robert L. Reaves
3. Reside at (Address) 23550 S. Bumble Bee Rd.
Bldg. 5
City Mayer County YAVAPAI

RECEIVED
AZ STATE OFFICE
2014 AUG 12 A 10:38
PHOENIX, ARIZONA
BLM
Date
Stamp

State AZ Zip 86333 being duly sworn, depose and say that I am a citizen of the United States, more than eighteen years of age, and that all of the facts set forth in this affidavit, subject to the provisions and penalties of 18 U.S.C. 1001 pertaining to the filing of false, fictitious, or fraudulent statements with the United States, are true and correct according to the best of my knowledge, information and belief.

4. Owner's name and address (If not shown in Items 1-3 above): _____

5. That I am personally acquainted with the mining claim(s). The work and improvements were made by and at the expense of the owner(s) of said claim(s). Said contiguous group of claims, listed on this document, are situated in the

Bumble Bee (optional) Mining District; YAVAPAI County, Arizona.

| Line No. | AMC NUMBER | CLAIM/SITE NAME | COUNTY RECORDER DATA (If available) | TWP | RNG | SEC |
|----------|------------|-------------------|-------------------------------------|------|-----|-----|
| 1 | 424566 | Rock Cabin Gold 1 | B4991 P578 | 10 N | 2 E | 31 |
| 2 | 424567 | Rock Cabin Gold 2 | B4991 P577 | 10 N | 2 E | 31 |
| 3 | 424568 | Rock Cabin Gold 3 | B4991 P576 | 10 N | 2 E | 31 |
| 4 | 426094 | Rock Cabin Gold 4 | 2014-0009511 | 10 N | 2 E | 31 |
| 5 | | | | | | |
| 6 | | | | | | |

Form: MCF108
Revised Jan. 2006
Page 1 of 2

ENTERED
AUG 13 2014
BY: RAM

RECEIVED
 MARICOPA STATE OFFICE
 PHOENIX, ARIZONA
 2014 AUG 12 A 10:38
 BLM
 Date
 Stamp

| | | | | | |
|----|--|--|--|--|--|
| 7 | | | | | |
| 8 | | | | | |
| 9 | | | | | |
| 10 | | | | | |

6. That between the dates starting at 12 o'clock noon on September 1, 20 13 and ending at 12 o'clock noon on September 1, 20 14 at least \$ 500.00 dollars worth of work and improvements were done and performed upon said claim(s) or upon one or more of a contiguous group of claims for the benefit of all, wholly or partly outside of a contiguous group of claims for the benefit of all, not including the location work.

7. That the following persons were employed to perform the work and improvements described herein: Robert L. Reaves

8. That the work and improvements performed were: Road work (by pick & shovel) maintain historic cabin, and active mining operation.

9. Dated: 8-12-14 Signature: Robert L. Reaves

SUBSCRIBED AND SWORN TO before me, a Notary Public, this 12th day of December 2014

By: Robert L. Reaves

Notary Public Nancy Najera

My Commission Expires Nov 28 2014

Bureau of Land Management
 Arizona State Office
 www.az.blm.gov

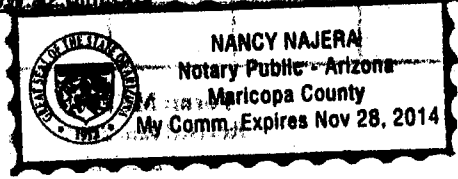

No. of Claims: 4 x \$10 = 40
 Check No.: CC Init. MLL
 Receipt No.: 3099172
 For BLM Use Only

Form: MCF108
 Revised Jan. 2006
 Page 2 of 2

United States Department of the Interior
Bureau of Land Management
 LANDS/RECREATION & PLANNING
 ONE N CENTRAL AVE
 PHOENIX, AZ 85004 -2203
 Phone: 602-417-9200

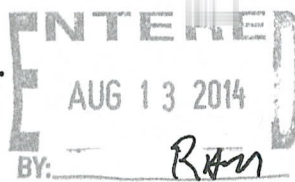

Receipt

No: 3099142

| | |
|--|--|
| Transaction #: 3190671 | |
| Date of Transaction: 08/12/2014 | |
| CUSTOMER: | |
| ROBERT REAVES 23550 S BUMBLE BEE RD BLDG 5 MAYER, AZ 86333-9534 US | |

| LINE # | QTY | DESCRIPTION | REMARKS | UNIT PRICE | TOTAL |
|---------------|------|--|----------------|------------|----------------|
| 1 | 1.00 | LOCATABLE MINERALS / MINING CLAIMS- NOT NEW-UNADJUD, ONE AUTH NO. ONLY / MINING CLAIM MONEY RECEIVED CASES: AMC424566/\$40.00 | POL 2014/4 WAV | - n/a - | 40.00 |
| TOTAL: | | | | | \$40.00 |

| PAYMENT INFORMATION | | | |
|---|---------------|--|----------------------|
| NOTE: Items will appear on credit card statement as "Bureau of Land Mgmt CO". | | | |
| 1 | AMOUNT: | 40.00 | POSTMARKED: N/A |
| | TYPE: | CREDIT CARD | RECEIVED: 08/12/2014 |
| | NAME: | REAVES, ROBERT 23550 S BUMBLE BEE RD BLDG 5 MAYER AZ 86333-9534 US | |
| | CARD NO: | XXXXXXXXXXXX0264 | AUTH CODE: 514823 |
| | NAME ON CARD: | ROBERT L REAVES | |
| | EXPIRES: | 05/2017 | |
| | SIGNATURE: | | |

| |
|---------|
| REMARKS |
| |

This receipt was generated by the automated BLM Collections and Billing System and is a paper representation of a portion of the official electronic record contained therein.

NOTICE!!

These documents have been scanned!

Do not place un-scanned documents beneath this notice!

Do not remove this notice from this file!

GPO Jacket No. 560-102
Print Order 61540
Rise Business Services, LLC
Job=AZ15 5/10/2019



Box Number= AZ15035



Claim Begin-End: AMC426094-AMC426094

6 Location Notices-Amendments and Supporting Documents



AZ15035-13

AMC425596-AMC426147

MINING CLAIM STATUS REPORT

Data Entered: 1/21/14 RM

MTP Checked By: RM
GEO Checked By: RM

LEAD SERIAL NUMBER: AMC 426094 thru AMC _____

NUMBER OF CLAIMS & TYPE:

LODE
1
PLACER

ASSOCIATION PLACER

MILL SITE

TUNNEL SITE

CHARGES:

Location Fee @ \$34 = \$ 34.00
Processing Fee @ \$20 = \$ 20.00
Maintenance Fee @ \$140 = \$ 140.00
Add'l Maint Fee for Assoc Placer = \$ _____
SUBTOTAL \$ _____
Other Fees \$ _____
Other Fees \$ _____
TOTAL \$ 194.00

TOTAL ACREAGE: 20 Per Claim
(Placer Only)

NUMBER OF LOCATORS: 1

DOCUMENTS RECEIVED VIA : Over-the-Counter [] Mail [] **TIMELY FILED:** Yes [] No []

LEGAL DESCRIPTION: T 10N R 2E SEC 31
T _____ R _____ SEC _____
T _____ R _____ SEC _____
T _____ R _____ SEC _____
T _____ R _____ SEC _____

BLM [] FOREST SERVICE [] _____ SUBJ TO PL 359: Yes [] No []
WILDERNESS AREA [] _____

SPLIT ESTATE: N/A [] SX [] PX [] OTHER [] _____
SRHA [] Was proper Notice filed if located on SHRA Land? Yes [] No []

RECONVEYED MINERALS ON BLM LAND REQUIRE OPENING ORDER FROM 1944 TO 1993:
Open to Entry On _____ N/A []

COMMENTS/STATUS: VOID [] PARTIALLY VOID [] PVT MINERALS [] WITHDRAWN LANDS []
OTHER [] _____
Will send a notice to reduce width of placer from '720 to '660

[] Claimant acknowledges that portions of the following claim(s) site(s) may be void or voidable.

Printed Name of Claimant _____ Signature of Claimant _____

*****FINAL ADJUDICATION*****

DATE 6-25-14 INITIALS FE

AMC426094

Robert Reaves
23550 S. Bumble Bee Rd.
Bldg. 5
Mayer, AZ 86333

Amendment

LOCATION NOTICE FOR PLACER MINING CLAIM

NOTICE IS HEREBY GIVEN that the Rock Cabin
Gold 4 placer mining claim has been located by
Robert L. Reaves whose current mailing
address is 23550 S. Bumble Bee Rd
Bldg. 5 Mayer, AZ 86333

RECEIVED
BLM AZ STATE OFFICE
2014 SEP - 4 P 2:45
PHOENIX, ARIZONA
BLM
Date
Stamp

The general course of this claim is North South and it is situated in
Yavapai County, Arizona.

This claim is 1210 feet in length and 660 feet in width. This claim runs from the
location monument on which this location notice is posted approximately 1210 feet in a South
direction to the North end line and 660 feet in a east direction to the East end line.
This claim is marked by four monuments, one at each corner of the claim.

The location monument on which this notice is posted is situated within Section 31, Township
10 N, Range 2 E, Gila Salt River Base and Meridian, Arizona. This claim encompasses
portions of the following legal subdivision(s) if located by legal subdivision or the following quarter section (s),
section (s), Township (s) and Range (s) N.E. 1/4 Sec 31 10 N 2 E
Gila Salt River Base and Meridian, Arizona.

The locality of this claim with reference to some natural object or permanent monument and additional
information (if any) concerning its locality are as follows: 800' S.E. direction
of Historic Rock Cabin

DATED AND POSTED on the ground this 3rd day of Sept., 2014.

LOCATOR (s) Robert L. Reaves
Robert L. Reaves

ENTERED
RE
SEP 17 2014

Form MCF102
Revised July 2005

This form is available from the Arizona Department of Mines & Mineral Resources and may be reproduced.

RECEIPT # 3123690

AMC 426094

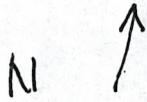

MINING CLAIM MAP

Lode () Placer ()

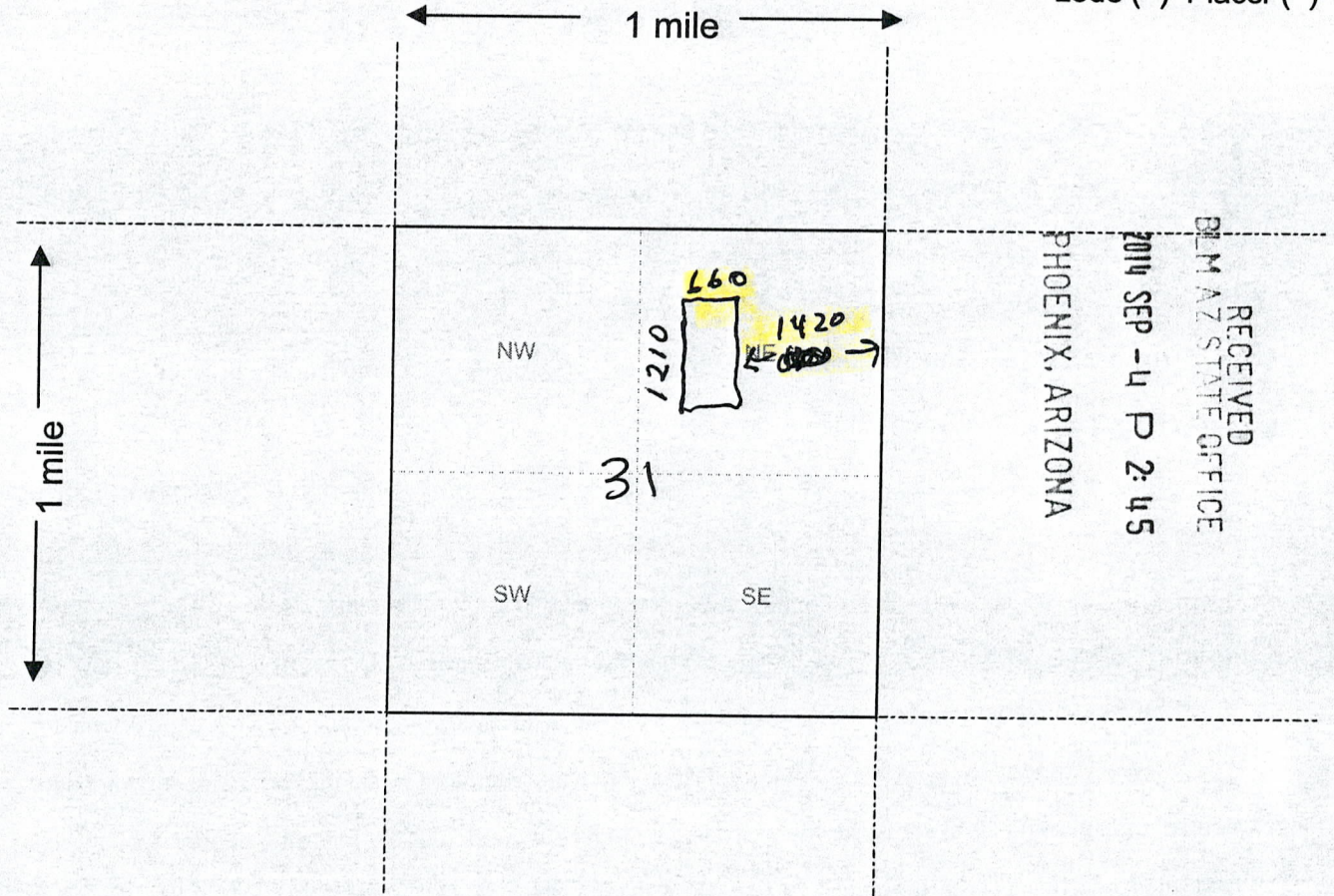

RECEIVED
 BLM AZ STATE OFFICE
 2014 SEP - 4 P 2:45
 PHOENIX, ARIZONA

Scale : 1" = 2000 feet



1. The above map depicts the Rock Cabin Gold 4 mining claim, which is located in Section (s) 31, Township 10 N, Range 2 E, Gila and Salt River Base and Meridian, Yavapai County, Arizona.
2. The type of corner and location monuments used are as follows: 4" PVC w/glued cap
3. The bearings and distances in degrees and feet between claim corners are as depicted on the map.

Form MCF100a
 Revised July 2005

This form is available from the **Arizona Department of Mines & Mineral Resources** and may be reproduced.

BOB REAVES

AMC 426099

ROCK
CABIN GOLD 9

LOCATION NOTICE FOR PLACER MINING CLAIM

NOTICE IS HEREBY GIVEN that the Rock Cabin

Gold 4 placer mining claim has been located by

Robert Reaves whose current mailing

address is 23550 S. Bumble Bee Rd

Bldg 5 Mayer A2 86333

| | |
|----------------------|--|
| BLM Date Stamp | RECEIVED BLM AZ STATE OFFICE PHOENIX, ARIZONA 2014 JAN -3 PM 3:00 |
|----------------------|--|

The general course of this claim is North South and it is situated in Yavapai County, Arizona.

This claim is 1210' feet in length and 720 feet in width. This claim runs from the location monument on which this location notice is posted approximately 620 feet in a West direction to the West end line and 660 feet in a North direction to the NORTH end line.

This claim is marked by four monuments, one at each corner of the claim.

The location monument on which this notice is posted is situated within Section 31, Township 10 N, Range 2 E, Gila Salt River Base and Meridian, Arizona. This claim encompasses portions of the following legal subdivision(s) if located by legal subdivision or the following quarter section (s), section (s), Township (s) and Range (s) NE 1/4 31 10N 2E, Gila Salt River Base and Meridian, Arizona.

The locality of this claim with reference to some natural object or permanent monument and additional information (if any) concerning its locality are as follows: 800' SE direction of Historic Rock Cabin

DATED AND POSTED on the ground this 5 day of December, 20 13

LOCATOR (s) Robert Reaves
Robert L. Reaves

Form MCF102
Revised July 2005

MCH 26094

Bureau of LAND Management
Lands/Recreation & Planning
one N. Central Ave
Phoenix, AZ 85004-2203

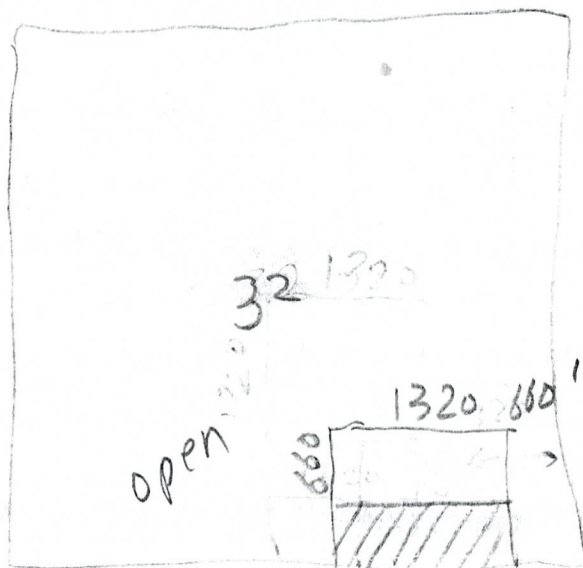

ANICH26094

RECEIVED
BLM AZ STATE OFFICE
2014 JAN -3 PM 3:01
PHOENIX, ARIZONA

MINING CLAIM MAP

Lode () Placer ()

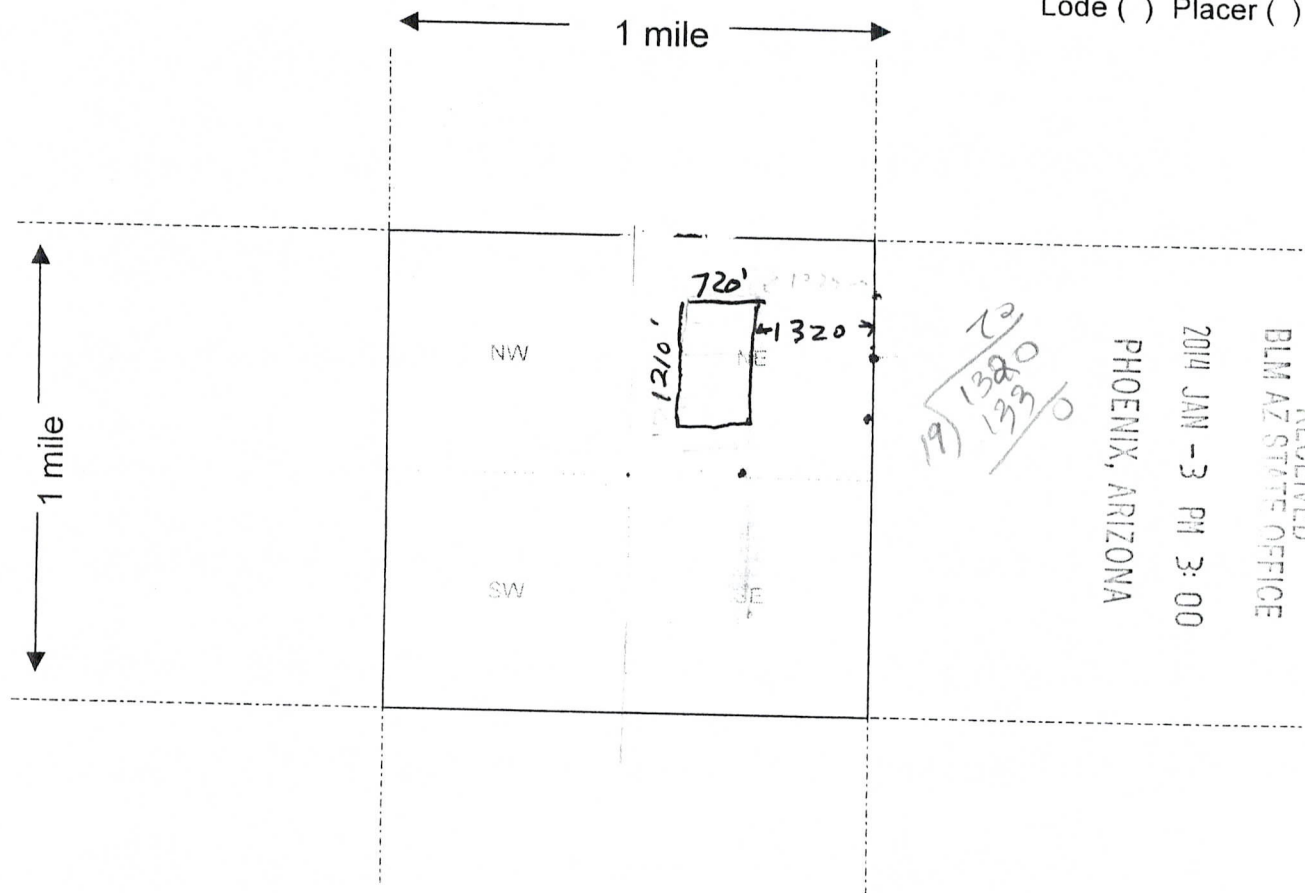

Scale : 1" = 2000 feet



1. The above map depicts the Rock Cabin Gold 4 mining claim, which is located in Section (s) 31, Township 10 N, Range 2 E, Gila and Salt River Base and Meridian, Navajo County, Arizona.
2. The type of corner and location monuments used are as follows: 4" PVC w/gloved cap
3. The bearings and distances in degrees and feet between claim corners are as depicted on the map.

Form MCF100a
Revised July 2005

This form is available from the Arizona Department of Mines & Mineral Resources and may be reproduced.

A110126094

Input Parameters for Geographic Report with Land

System Id = CR

Admin State = AZ

Geo State =

Casetype Begins With

Case Disp Txt = AUTHORIZED, CANCELLED, EXPIRED, PENDING, REJECTED, RELINQUISHED, VOID, WITHDRAWN

Mer Twp Rng = 14 0100N 0020E

Section = 031, 999

Mtrs =

Commodity =

Commodity Txt =

Pending Org =

Pend Org Decode =

Total Rows Returned: 13

RUN TIME: 10:19 AM

UNITED STATES DEPARTMENT OF INTERIOR
BUREAU OF LAND MANAGEMENT
GEOGRAPHIC REPORT WITH LAND
Sorted by Serial Number

RUN DATE: 01/21/2014
Page 1 of 2

Adm State: AZ

Serial Number: AZA 002936
Total Case Acres: 65,501.000

| <u>Casetype</u> | <u>Case Disp</u> | 14 | 0100N | 0020E | <u>Sect</u> | <u>Sur Typ</u> | <u>Sur Num</u> | <u>Suff</u> | <u>Subdivision</u> | <u>Act Pend</u> |
|-----------------|------------------|----|-------|-------|-------------|----------------|----------------|-------------|--------------------|-----------------|
| 246100 | AUTHORIZED | | | | 031 | ALIQ LOTS | | | E2NE,SE; 1,6; | |

Serial Number: AZA 022689
Total Case Acres: 2,161.980

| <u>Casetype</u> | <u>Case Disp</u> | 14 | 0100N | 0020E | <u>Sect</u> | <u>Sur Typ</u> | <u>Sur Num</u> | <u>Suff</u> | <u>Subdivision</u> | <u>Act Pend</u> |
|-----------------|------------------|----|-------|-------|-------------|--|----------------|-----------------------|---|-----------------|
| 206400 | AUTHORIZED | | | | 031 | ALIQ ALIQ ALIQ ALIQ ALIQ FF | | 1 2 3 4 1 | W2SENE,SWNESW,E2W2SESW; W2SESESW,E2E2NWSE; E2NESWSE,W2NWSESE; SENWSESE,N2SWSESE; SESWSESE; PTS OF LOTS 1, 6-9; | |

Serial Number: AZA 022699PT
Total Case Acres: 12,382.940

| <u>Casetype</u> | <u>Case Disp</u> | 14 | 0100N | 0020E | <u>Sect</u> | <u>Sur Typ</u> | <u>Sur Num</u> | <u>Suff</u> | <u>Subdivision</u> | <u>Act Pend</u> |
|-----------------|------------------|----|-------|-------|-------------|----------------|----------------|-------------|--------------------|-----------------|
| 221006 | AUTHORIZED | | | | 031 | ALIQ LOTS | | | E2SW; 3-5,7-10; | |

Serial Number: AZA 029793
Total Case Acres: 3.000

| <u>Casetype</u> | <u>Case Disp</u> | 14 | 0100N | 0020E | <u>Sect</u> | <u>Sur Typ</u> | <u>Sur Num</u> | <u>Suff</u> | <u>Subdivision</u> | <u>Act Pend</u> |
|-----------------|------------------|----|-------|-------|-------------|----------------|----------------|-------------|--------------------|-----------------|
| 380913 | AUTHORIZED | | | | 031 | ALIQ | | | N2NE; | Y |

Serial Number: AZA 033348
Total Case Acres: 1.000

| <u>Casetype</u> | <u>Case Disp</u> | 14 | 0100N | 0020E | <u>Sect</u> | <u>Sur Typ</u> | <u>Sur Num</u> | <u>Suff</u> | <u>Subdivision</u> | <u>Act Pend</u> |
|-----------------|------------------|----|-------|-------|-------------|----------------|----------------|-------------|--------------------|-----------------|
| 371511 | AUTHORIZED | | | | 031 | FF | | | NE; | |

RUN TIME: 10:19 AM

UNITED STATES DEPARTMENT OF INTERIOR
BUREAU OF LAND MANAGEMENT
GEOGRAPHIC REPORT WITH LAND
Sorted by Serial Number

RUN DATE: 01/21/2014
Page 2 of 2

Adm State: AZ

Serial Number: AZA 033433
Total Case Acres: 1.000

| <u>Casetype</u> | <u>Case Disp</u> | 14 | 0100N | 0020E | <u>Sect</u> | <u>Sur Typ</u> | <u>Sur Num</u> | <u>Suff</u> | <u>Subdivision</u> | <u>Act Pend</u> |
|-----------------|------------------|----|-------|-------|-------------|----------------|----------------|-------------|--------------------|-----------------|
| 293200 | EXPIRED | | | | 031 | FF | | | PORTION OF; | |

Serial Number: AZA 033821
Total Case Acres: 1.000

| <u>Casetype</u> | <u>Case Disp</u> | 14 | 0100N | 0020E | <u>Sect</u> | <u>Sur Typ</u> | <u>Sur Num</u> | <u>Suff</u> | <u>Subdivision</u> | <u>Act Pend</u> |
|-----------------|------------------|----|-------|-------|-------------|----------------|----------------|-------------|--------------------|-----------------|
| 293200 | AUTHORIZED | | | | 031 | FF | | | PORTION OF; | |

Serial Number: AZA 036421
Total Case Acres: 4.900

| <u>Casetype</u> | <u>Case Disp</u> | 14 | 0100N | 0020E | <u>Sect</u> | <u>Sur Typ</u> | <u>Sur Num</u> | <u>Suff</u> | <u>Subdivision</u> | <u>Act Pend</u> |
|-----------------|------------------|----|-------|-------|-------------|----------------|----------------|-------------|--------------------|-----------------|
| 380913 | PENDING | | | | 031 | FF | | | E2E2E2(PART); | Y |

